

ISB
2015
GLASGOW



XXV
CONGRESS OF THE
INTERNATIONAL
SOCIETY OF
BIOMECHANICS

XXV Congress of the International Society of Biomechanics

Programme Book

Scottish Exhibition and Conference Centre (SECC),
Glasgow, UK
12th - 16th July 2015

www.isbglasgow.com



Get involved on Twitter!
[@ISB_Glasgow](https://twitter.com/ISB_Glasgow)

'BIG DATA' MOTION ANALYSIS

at Strathclyde's 'ISB EXPERIMENT'



**BOOTH
21**



Motekforce Link

IMPROVING HUMAN PERFORMANCE

2012

Motekforce Link introduced the GRAIL, which stands for Gait Real-time Analysis Interactive Lab. This total package solution for gait analysis and training uses dual-belt instrumented treadmill with fast pitch and sway and motion capturing in an interactive and dynamic Virtual Reality environment.

NOW

Motekforce Link proudly introduces the M-Gait system: An instrumented dual-belt treadmill and the D-Flow software, as a start of your lab. The M-Gait is a modular approach, enabling various system enhancements to improve the functionality of your set-up, with options to include:

- Treadmill with fast pitch and sway
- 3D motion capturing
- Real-time biomechanical Human Body Model
- EMG, accelerometers, etc.
- Interactive Virtual Reality system (VR)
- Body Weight Support

**VISIT
US!**

At Booth 21 or see the M-Gait during the University of Strathclyde's "ISB Experiment" in the exhibition hall.

Contents

Venue Floor Plan	04
Welcome Address	05
ISB 2015 Congress Sponsors and Exhibitors	08
ISB Society Sponsors	09
ISB Committee and Council	10
Acknowledgements	14
Congress Information	15
Awards	17
Keynote Speaker Biographies	18
Special Sessions	26
Information for Speakers and Poster Presenters	28
Scientific Programme	29
Sunday 12th July	29
Monday 13th July	30
Tuesday 14th July	48
Wednesday 15th July	67
Thursday 16th July	83
Poster Presentation Floor Plan	95
Monday 13th July	95
Tuesday 14th July	96
User Group Meeting	97
Tutorials	98
Student Sessions	99
Chairpersons	101
Social Programme	102
Sponsors and Exhibitors Overview	104
Exhibition Floor Plan	107
About Glasgow	108
Author's Index	110

Venue Floor Plan

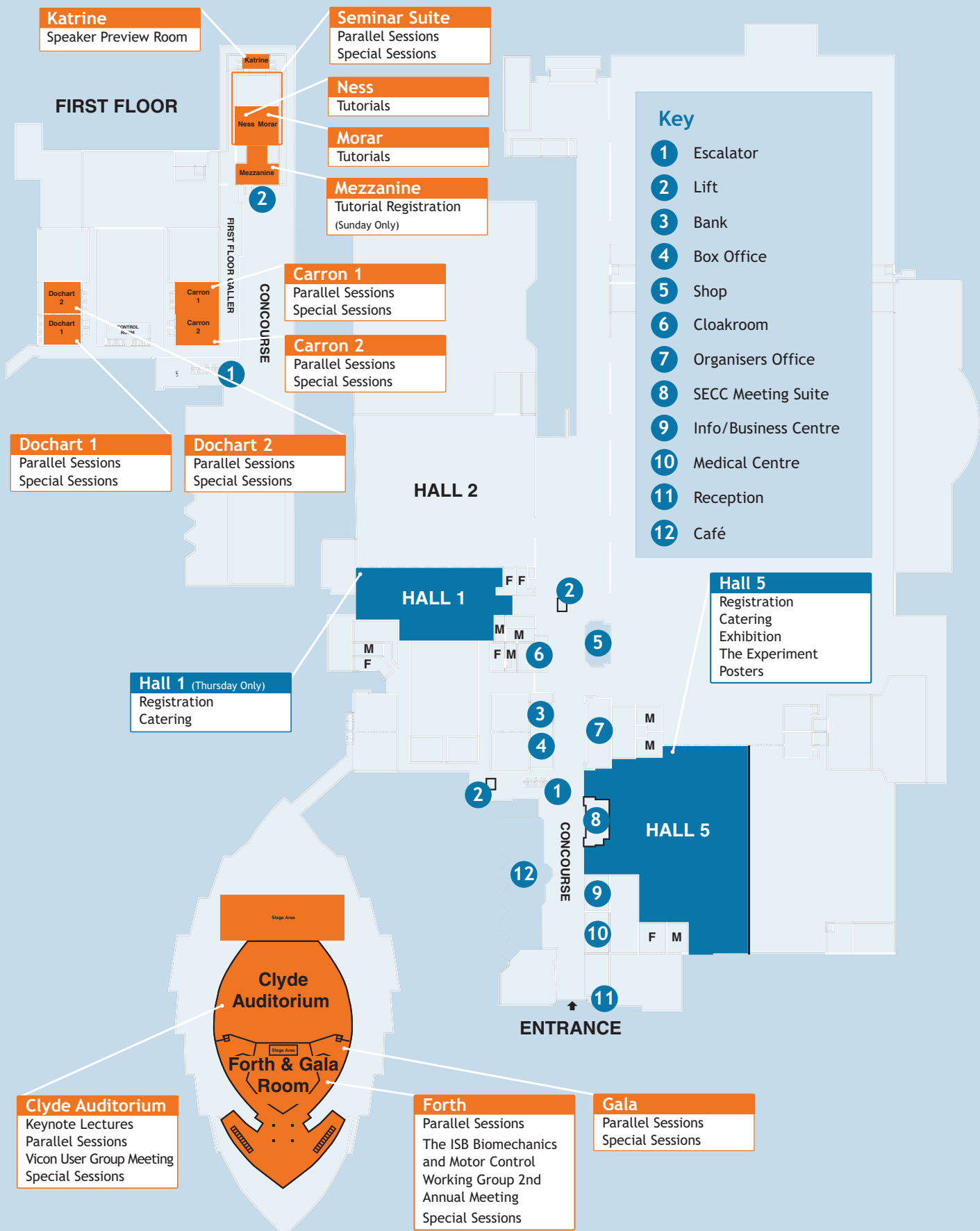

Welcome Address

Dear Delegate,

On behalf of myself and my co-event organisers Dr Philip Riches and Dr Andrew Murphy may I welcome you to Glasgow, Scotland and to the 25th Congress of the International Society of Biomechanics. For us in the Clinical and Sports Biomechanics Research Group, in the Biomedical Engineering Department of the University of Strathclyde in Glasgow it is a real privilege to be hosting this meeting and we are grateful to our colleagues in the University, on the ISB committee, on the ISB2015 International scientific panel, In the City of Glasgow Marketing Bureau, Glasgow Science Centre, The Scottish Exhibition and Conference Centre and particularly to conference organisers MCI for helping us to get this special event on the road.

We are particularly delighted to be hosting ISB2015 for the first time in the UK and organising the 25th Congress has coincided with the 50th Birthday of the Biomedical Engineering Department here at Strathclyde and we look forward to welcoming back members of the “Strathclyde Mafia” as former members of the department are known around the world. We look forward to welcoming back old friends but more importantly making new ones. In 1986 I attended my first ISB in Amsterdam. it strengthened my resolve to stay in this fascinating field , it made me some friends from other countries that I still collaborate with and it propelled me forwards in my career and thinking on the subject. We hope ISB 2015 will have the same effect for you. Our only regret is that our dear biomechanics founder, mentor, friend and academic leader here in Strathclyde, Professor John Paul, will not be with us to enjoy the 25th anniversary congress. As many of you know “Prof” as he was known died last year after over 50 years leadership, innovation and inspiration to the biomechanics group and Biomedical Engineering department here at Strathclyde and to the Biomechanics world in general. Our only sadness is that he will not be present, but this is mitigated by the kindness of his daughter who is attending on his behalf.

We are confident that, with your help as presenters of papers and posters, we have organised a top notch event with scientific merit, good networking opportunities and which is informative and enjoyable. Prof Paul was notorious for asking the one question the speaker did not want to be asked but in the most supportive and encouraging way. He once said to me “if you did not want me to question you then you would not have invited me to the meeting, so I would be letting you down if I did not express an opinion now that I am here”. We would encourage all delegates to follow his spirit of open enquiry alongside positive support for the work being presented. A vibrant meeting is made just as much by the interesting questions from the floor as by the papers and posters presented. Many people who know me know that I am not backwards in coming forwards to ask a question and this was reinforced by Prof Paul. So we would challenge all delegates to ask a question during the congress. We have enough sessions, papers and posters for this and it would stop old hacks like me trotting out the inevitable ones to make the presenters feel their work has been noticed. If we all do this we will have a lively conference as we all wish.

Inevitably in preparing the 25th Congress we wished - and the ISB committee want us - to mark the occasion. We have recruited pairs of keynotes, to whom we are also indebted, paired them up often unknown to each other and challenged them to both to look back over the developments that have taken place in their topic in biomechanics over the last 24 congresses, but also to gaze into the future for the next 25 years. We hope you will find these keynotes both informative and thought-provoking. Certainly our team in Strathclyde is excited and enthused about the future of biomechanics. We have seen significant lowering of the cost of biomechanics technology, its increasing adoption in both clinical and sport arenas and the increasing use of movement analysis and biomechanical information for therapeutic and training activities in sport and rehabilitation as well as clinical diagnosis and monitoring.

These are also reflected in the congress papers both in the free papers sessions and in the special sessions. Again, thanks to all those who have enabled a special session or agreed to chair a free paper session.

We hope in the congress to showcase these new equipment possibilities and the opportunities they present and have gone a step further to see if “mass and efficient” motion capture can be achieved without compromising data quality. We have done this by putting on an ISB experiment which we very much hope you will take 20 minutes during the congress to participate in. We are very grateful to MotekForce Link and to Vicon, our key Congress sponsors for providing equipment, additional help, moral support and considerable staff assistance to make this possible, this on top of their already generous sponsorship of the event. If successful the experiment will provide a normative database which we will make available to all to share.

One of our personal desires for the congress was to encourage the growing relationship between biomechanics and motor control. It is pleasing therefore that the experiment will quantify not only how we walk on average but also how variable normal gait is and what this says about the motor control of the normal person. It is also pleasing that the pre-congress Sunday will see the 2nd Meeting of the ISB seed group on Biomechanics and Motor control organised by Carlo De Luca and supported by our sponsor Delsys.

This will be running alongside four exceptional tutorials being run by Dr Phil Riches, Dr Jon Clarke, Dr Anthony McGarry and Professor Jap Harlaar. We are exceedingly grateful to these people for their assistance, generosity and time commitment. Finally, can we say a big thank you to our delegates, sponsors and exhibitors without whom none of this would have been possible.

Thanks also to Daniel Bassett of “Bassett Biomechanics” and “Biomech-V” for his assistance with video recording the event during his vacation and we hope his family enjoy their stay in Glasgow without daddy. We would also like to thank Kelsey Collins from Calgary and her boss Walter Hertzog for her energy, time and commitment to supporting satellite events for research students and PDRFs.

Outside the congress itself we hope you enjoy the various satellite events making a full week of activities in Glasgow. If you can we would encourage you to spend some down time in Glasgow, a former recipient of the European City Of Culture award, a friendly and welcoming city whose motto is “People make Glasgow”. A bit further afield is Edinburgh, a world heritage city, or you could become a Highlander by visiting the mountains and isles of Scotland which begin a short distance to the North and West of Glasgow. Whatever your preference we are delighted to welcome you to Glasgow and ISB XXV.



Professor Philip Rowe



Dr Philip Riches



Dr Andrew Murphy



International Society of Biomechanics

Join the largest network of biomechanists in the world!

<https://isbweb.org/>

Membership Benefits

- Reduced registration fees for ISB Congresses
- Reduced journal subscription fees
- International travel grants
- Awards for excellence in research
- International network of specialists
- Student support and awards
- Support for biomechanics in economically developing countries



XXIII ISB Congress – Brussels, Belgium

Technical Groups

- Computer Simulation
- Footwear Biomechanics
- 3D Analysis of Human Movement
- International Shoulder Group

ISB Sponsors



The International Society of Biomechanics promotes and supports international contacts amongst scientists, the dissemination of knowledge, and the activities of national organizations in the field of biomechanics.

Join Now! See website for details!

ISB 2015 Congress Sponsors and Exhibitors

Diamond Sponsor



Platinum Sponsor



Gold Sponsors



Silver Sponsors



Exhibitors



ISB Society Sponsors

The ISB is very pleased to have company sponsors with products that have applications in various areas of biomechanics. The ISB provides the sponsors with unique opportunities of getting in touch with numerous specialists, coming from all over the world. The ISB are thankful and proud of our sponsors:

Gold Sponsors



Silver Sponsors



ELSEVIER



Bronze Sponsors



Organising Committees

Local Organising Committee

Professor Philip Rowe

University of Strathclyde
Professor of Rehabilitation
Science & Biomechanics
Chair XXV ISB LOC



Professor Rowe obtained a BSc Hons in mechanical engineering from the University of Birmingham (1982) followed by a PhD in Bioengineering from the University of Strathclyde (1990). For his PhD work he was awarded the European Society of Biomechanics, Clinical Biomechanics award in 1987. Since completing his PhD he has held various academic appointments at Queen Margaret University, Edinburgh, UK where he pursued his own research and was also responsible for research development within the School of Health Sciences. He joined the staff of the Bioengineering Unit at Strathclyde in September 2005 as part of the HealthQWest research consortium for which he was the Head of the Function for Living research programme. He is currently the leader of the Clinical & Sports Biomechanics Research group, The Director of the Centre for Robotic Orthopaedic Surgery at Strathclyde and the co-director of the Centre of Excellence in Rehabilitation Research. Professor Philip Rowe's main research areas lie in movement analysis, functional analysis and biomechanics of the human body in motion. His research has helped elucidate the clinical outcomes of various musculoskeletal and neurological disorders such as Knee replacement surgery, Hip replacement surgery, Hip fractures, back pain, Hyper-mobility syndrome, Patello-femoral pain syndrome, stroke and aging. He is especially interested in the application of science and engineering methods to patient treatment and also their use to quantify and analyse the clinical effects of rehabilitation services. He has major funded research in the use of robotics in orthopaedic surgery and rehabilitation, tele-rehabilitation and visualization of biomechanical data.

Dr Phil Riches

University of Strathclyde
Lecturer in Biomechanics
Scientific Programme
Lead
<http://www.strath.ac.uk/staff/richesphilipdr/>



Dr Phil Riches graduated in Aeronautical Engineering from the University of Bristol in 1994. After an MSc in Bioengineering at the University of Strathclyde (1994-5), he returned to the University of Bristol to research the microhardness properties of cortical bone for his PhD. In 1998 he was awarded a 3-year Wellcome Trust Research Training Fellowship in Mathematical Biology during which he developed poroelastic models of the intervertebral disc. Phil subsequently joined the Scottish School of Sports Studies as a biomechanics lecturer in 2001 and transferred to the Bioengineering Unit in 2007. Currently a Senior Lecturer, Phil leads initiatives in teaching and learning for the Department of Biomedical Engineering, in addition to being the Course Director for the undergraduate degree in Biomedical Engineering. Phil's research interests include orthopaedic device design, robotic/haptic orthopaedic surgery and experimental and computational hard and soft tissue mechanics. In particular, the application of poroelastic (biphasic) modelling, dynamic mechanical analysis, atomic force microscopy, and nanoindentation of bone, cartilaginous tissue and tissue engineered constructs in fundamental and applied contexts, namely hip and knee arthroplasty and intervertebral disc biomechanics. Phil is a chartered engineer and anatomist, managing the tissue mechanics laboratory licensed under Scottish law.

Dr Andrew J Murphy

University of Strathclyde

Research Fellow

Exhibition and
Sponsorship Lead



Dr Murphy obtained a BSc Hons in Sport and Exercise Science and an MRes in Biomedical Engineering from the University of Strathclyde (2004 and 2005), followed by a PhD in Bioengineering and Human Movement and Performance from Imperial College London (2009). For his PhD work he was awarded the Institution of Mechanical Engineers' 2008-2010 Best Medical Engineering PhD. He returned to Glasgow and the University of Strathclyde in 2010 to take a post as Research Fellow where key contributions are in relation to the design, development, and deployment of clinical mobility services, the management of Cerebral Palsy, gait analysis, assistive devices, and image processing. Other responsibilities include optimising departmental policy and mechanisms for Clinical Research Governance, and public engagement in science technology engineering and mathematics. Dr Murphy also works in an honorary role within the Greater Glasgow and Clyde National Health Service and has held consultancy and support positions for elite sporting bodies under UK Sport, Paralympics GB and GB Rowing. He has been, and remains, a major contributor to the organization of UK national and European international scientific conferences.

Organising Committees

Scientific Committee

Dr Lynne Baillie	Glasgow Caledonian University
Prof Richard Baker	University of Salford
Dr Richard Black	University of Strathclyde
Mr Roy Bowers	University of Strathclyde
Prof Anthony Bull	Imperial College London
Prof Aurelio Cappozzo	Italian University of Sport and Movement
Mr John Colvin	westMARC Southern General Hospital
Prof Bernie Conway	University of Strathclyde
Prof Jack Crosbie	The University of Sydney
Prof Sam Evans	Cardiff University
Prof Dario Farina	Aalborg University
Dr Jonathan Folland	Loughborough University
Prof Terry Gourlay	University of Strathclyde
Prof Malcolm Granat	University of Salford
Prof Madeline Grealy	University of Strathclyde
Dr Peter Hoskins	University of Edinburgh
Prof Tracey Howe	Glasgow Caledonian University
Prof Andrea Macaluso	Italian University of Sport and Movement
Prof Alison McGregor	Imperial College London
Prof Donal McNally	University of Nottingham
Dr Barry Meadows	westMARC Southern General Hospital
Dr Andrew Murphy	University of Strathclyde
Dr Matt Pain	Loughborough University
Prof Val Pomeroy	University of East Anglia
Dr Phil Riches	University of Strathclyde
Prof Neil Roberts	University of Edinburgh
Prof Phil Rowe	University of Strathclyde
Dr Hazel Screen	Queen Mary University London
Dr Ben Stansfield	Glasgow Caledonian University
Dr Marietta van der Linden	Queen Margaret University Edinburgh
Prof Marco Viceconti	The University of Sheffield
Prof Jim Woodburn	Glasgow Caledonian University
Dr Peter Zioupos	Cranfield University

Abstract Reviewers

Kamiar Aminian	Barry Meadows
Michel Mesnard	Andrew Murphy
Toni Arndt	David Nash
Richard Baker	Matt Pain
Richard Black	Todd Pataky
Roy Bowers	Andrew Phillips
Anthony Bull	Phil Riches
Aurelio Cappozzo	Jody Riskowski
Ed Chadwick	Neil Roberts
John Challis	Philip Rowe
Jon Clarke	Manunchaya Samala
John Colvin	Hazel Screen
Carlo de Luca	Ben Stansfield
Genevieve Dumas	Caroline Stewart
Dario Farina	Ton van den Bogert
Julien Favre	Marietta van der Linden
Jonathan Folland	Jos Vanrenterghem
Terry Gourlay	Antonio Veloso
Madeleine Grealy	Jim Woodburn
Josph Hamill	Peter Zioupos
Andrea Hemmerich	
Peter Hoskins	
Mark King	
Bert Koopman	
Alberto Leardini	
Raymond Lee	
Zong Ming Li	
David Lloyd	
Andrea Macaluso	
Alison MacGregor	
Anthony McGarry	
Scott McLean	
Donal McNally	

Acknowledgements

ISB would like to thank the following for their contribution to the XXV Congress of the International Society of Biomechanics:

Conference Support



The Experiment



The ISB Biomechanics and Motor Control Working Group 2nd Annual Meeting



Tutorials

Jaap Harlaar
Jon Clarke
Philip Riches
Anthony McGarry

Video Services

Daniel Bassett

Congress Information

Abstract Book

Abstracts are available as a fully searchable and downloadable PDF file on the conference website at <http://www.isbglasgow.com/index.php/scientific-information/abstract-submission-and-guidelines>

Accommodation

ISB has secured accommodation at a variety of hotels in Glasgow. If you have a query about an existing accommodation booking please visit the registration secretariat desk located in Hall 5.

Certificate of Attendance

General certificates of attendance will be distributed via email after the conference. If you do not receive your certificate within 28 days, please contact the conference organisers at isb2015@mci-group.com

Cloakroom

Coats and bags can be stored in the cloakroom located in the main concourse on a complimentary basis.

Exhibition Schedule

The exhibition area is located in Hall 5 and will be open at the following times:

Date	Opening Times
Monday 13th July 2015	08:00 - 17:30
Tuesday 14th July 2015	08:00 - 17:30
Wednesday 15th July 2015	08:00 - 16:00

Meeting Language

The official meeting language will be English. All submitted abstracts, full papers, general correspondence and meeting sessions will also be in English.

Mobile Phones

Delegates are kindly requested to keep their mobile phones on silent in all rooms where scientific and educational sessions are being held, as well as in and around the poster and exhibition area.

Name Badge

Name badges must be worn at all times when attending the meeting and social programme events.

Onsite Registration

Online registration is closed from Wednesday 1st July. For registrations after this time please visit the registration secretariat desk when you arrive at the SECC.

Parking

The multi-storey car park (MSCP) at the SECC, operated by City Parking (Glasgow) LLP, is the main parking area used for events at the venue. This facility is located at 10 Stobcross Road, Glasgow, G3 8YW. A map and directional information is available on the SECC website. On-site pay machines are located on level 2 (walkway level) and ground floor main foyer of the car park. Payment can be made by cash or credit/debit card. Tariff Rates in the MSCP Monday to Sunday are:

- 1 hour £3.50
- 2-12 hours £7.00
- 13 hours £10.50
- 14-24 Hours £14.00

Visitors can either pre-pay after arrival or pay before exiting.

Photo booth

The Congress organisers, MCI UK Ltd, are pleased to be providing a photo booth to capture the great memories of the event. The photo booth will be located at the Congress party at the Scottish Exhibition and Conference Centre (SECC) on Thursday 16th July. Have fun!

Congress Information

Refreshment Breaks

Lunch and coffee breaks are included within the registration fee.

Date	Coffee Break AM	Lunch	Coffee Break PM	Location
Monday 13th July	10:20 – 11:00	12:00 – 13:30	15:30 – 16:40	Hall 5
Tuesday 14th July	10:20 – 11:00	12:10 – 13:30	15:30 – 16:40	Hall 5
Wednesday 15th July	10:20 – 11:00	12:00 – 13:30	15:30 – 16:00	Hall 5
Thursday 16th July	10:20 – 11:00	12:00 – 13:00	14:00 – 14:20	Hall 1

Registration Opening Times

Lunch and coffee breaks are included within the registration fee.

Date	Opening Times
Sunday 12th July	09:00 – 10:00 (Tutorials only) 16:00 – 19:00 (All registrations)
Monday 13th July	07:00 – 18:00
Tuesday 14th July	07:00 – 18:00
Wednesday 15th July	07:00 – 18:00
Thursday 16th July	07:00 – 16:00

All registration and supporting programme fees are payable in Pounds Sterling (£GBP). Payment is possible by credit card or cash. For payment by credit card we accept Eurocard/Mastercard and Visa. Please note we do not accept payment by American Express.

Awards

Promising Scientist Award

The Promising Scientist award is designed to acknowledge people who have performed superior biomechanics research early in their career. It entails a certificate and a monetary award of US\$ 5000 for scientific purposes, such as visiting another research group to collaborate on a project. The competition is held each year in which there is an ISB-conference.

The winner of the Promising Scientist Award 2015 is Ross Miller who will be presenting a summary of his work in the Awards Session on Thursday 16th July, 14:20 – 16:10 in the Clyde Auditorium.

David Winter Young Investigator Award

As of 2012, these awards are presented in honour of Professor David Winter and his pioneering contribution to the science and application of biomechanics.

There are two Young Investigator awards, one for the best oral presentation (sponsored by the Journal of Biomechanics, Elsevier Science Ltd) and one for the best poster presentation (Sponsored by the organizers of the previous ISB Congress). The award recipients are offered a certificate, a monetary award of US\$ 750. A short biography with an outline of the recipients' professional background is published in the ISB Newsletter and ISB website.

The top 5 poster presentation applicants for this award are:

Andrew Symonds
Chiaki Ohtaka
Geoffrey Alonzo Power
Jonathan De Melker Worms
Robert Eberle

The top 5 oral presentation applicants are:

Frank Ruben Halfwerk
Katherine M Steele
Kelly A Larkin-Kaiser
Lasse P. Räsänen
Sandra K. Hnat

These abstracts will be presented in the David Winter Young Investigator Award Session on Wednesday 15th July, 16:00 – 17:20 in Dochart 1. The abstracts will be judged and the winner will present again in the Awards Session on Thursday 16th July, 14:20 – 16:10 in the Clyde Auditorium.

Clinical Biomechanics Award

The abstract must describe a study related to a clinical problem and contain some form of biomechanical analysis pertaining to the clinical problem. From the abstracts submitted, 5 are selected and nominated for the award. The authors of the 5 selected abstracts are requested to submit a full length paper prepared according to the guidelines of Clinical Biomechanics. The paper must be entirely original, not published at the time of the ISB-congress nor submitted for publication to any Book or Journal other than Clinical Biomechanics.

The top 5 applicants for this award are:

Luca Parisi
Brook Galna
Geoffrey Ng
Ayman Assi
Andrew Tan

The winner of the Clinical Biomechanics Award 2015 is Andrew Tan who will be presenting a summary of his work in the Awards Session on Thursday 16th July, 14:20 – 16:10 in the Clyde Auditorium.

Emerging Scientist Award sponsored by Carlo De Luca

The ISB has had great pleasure to announce the 2nd Emerging Scientist Award sponsored by Professor Carlo J De Luca. The award honors excellence in graduate research in the area of motor control and electromyography and is associated with a monetary award of \$US 2,500. The winners are selected prior to the next ISB Congress and will present in the award's session at that ISB Congress.

The winner of the Emerging Scientist Award 2015 is Hagio Shota who will be presenting a summary of his work in the Awards Session on Thursday 16th July, 14:20 – 16:10 in the Clyde Auditorium.

Keynote Presentations

The organising committee for ISB 2015 wanted to celebrate the landmark occasion of the XXV congress by some rather unusual keynote speeches. We wanted the congress to not only look back over the past 25 congresses concerning the history of biomechanics, but also to look to the future for the next 25 years. Since this task was somewhat larger than a traditional keynote speech, we decided to give the task to two people in each of the keynote themes. Without causing offence, our intention was to pair those in the prime of their career with those with a significant proportion of their career ahead of them. We hope this will lead to some interesting talks and to inspire conversation and debate throughout the congress!

Our keynotes themes are:

Motor control:	Carlo De Luca and Dario Farina
Measurement Technology:	Laurence Cheze and Claudia Mazza
Sport:	Gert-Peter Brüggemann and Sharon Dixon
Hip Biomechanics:	Georg Bergmann and Jonathan Jeffers
Knee Biomechanics:	Peter Walker and Mark Taylor
Tissue Mechanics:	Gerard Ateshian and Hazel Screen
Spine biomechanics:	Saeed Shirazi-Adl and Jude Meakin

Keynote Speaker Biographies



Carlo De Luca

Carlo J. De Luca, Ph D, Professor Emeritus of Boston University, Founding President and CEO of Delsys Inc. and the Neuromuscular research Foundation. He has held academic appointments at Queens University, Harvard College, MIT and Boston University. He served as Dean of the college of Engineering at Boston University.

He is recognized for introducing engineering concepts to the field of Electromyography, for improving the understanding of motor unit control, and for inventing and promulgating applicable EMG technology. He has trained 42 graduate students and 41 scientists from 14 countries. He has received continuous support of \$50 M for R&D over the past 40 Years. His body of work includes: a book, *Muscles Alive*, 120 peer-reviewed articles, 20 book chapters, 18 peer-reviewed conference papers, and 18 patents. His writings have been cited over 23,500 times. He is a member of 10 professional societies in which he has held various offices. He is the recipient of various scientific and humanitarian awards.



Dario Farina

Dario Farina received Ph.D. degrees in automatic control and computer science and in electronics and communications engineering from the Ecole Centrale de Nantes, Nantes, France, and Politecnico di Torino. After a work period at Aalborg University, Denmark, first as Associate (2004-2008) and then as Full Professor in Motor Control and Biomedical Signal Processing (2008-2010), he has been appointed Full Professor and Founding Chair of the Department of Neurorehabilitation Engineering (2010-present) at the University Medical Center Göttingen, Georg-August University, Germany. Among other awards, he has been the recipient of the 2010 IEEE Engineering in Medicine and Biology Society Early Career Achievement Award, in 2012 he has been elected Fellow of the American Institute for Medical and Biological Engineering (AIMBE), and in 2014 he has been elected Distinguished Lecturer IEEE. His research focuses on biomedical signal processing, neurorehabilitation technology, and neural control of movement, where he has (co)-authored approximately 350 papers in peer-reviewed Journals. He has received financial support for his research by several national and international granting agencies, including an Advanced Research Grant by the European Research Council (2011-2016).

Keynote Speaker Biographies



Laurence Cheze

Engineer in Mechanics, Ph.D. in Biomechanics, Professor at University of Lyon (France) where I am responsible of the Biomechanics specialty of the Master degree, I have been an active researcher in the field of biomechanics since the 1990s, involved in many research projects conducted with academic and industrial partners which applications were mainly in orthopedics and rehabilitation. I have organized several international congresses, and I am reviewer for many international journals and research projects. Author of approximately 90 papers in archive journals and ex-president of the French speaking Society of Biomechanics, my main fields of interest are multi-body modeling of the musculo-skeletal system, 3D motion experimental measurement and analysis for both fundamental research and clinical investigations. Until now, I have supervised 40 students in MSc and 24 students in Ph.D on these topics.



Claudia Mazza

Claudia received her PhD in Bioengineering in 2004 from the University of Bologna. She carried out her PhD and post-doctoral research activities at the Department of Human Movement Sciences at the University of Rome "Foro Italico", where she was appointed Assistant Professor from 2006 to 2012. She joined the Department of Mechanical Engineering at the University of Sheffield as a Lecturer in Feb 2013. Claudia's research focuses on the biomechanics of human movement and on the definition of experimental and modelling techniques for the clinical assessment of an individual's locomotor and postural abilities.

Keynote Speaker Biographies



**Gert-Peter
Brüggemann**

Dr. Brüggemann received his undergraduate training in mathematics and human movement sciences at the Universities Muenster and Frankfurt/Main, Germany. In 1980 he obtained a doctoral degree at the University of Frankfurt/Main in Biomechanics. He accepted an Associate Professor position at the German Sport University of Cologne in 1984. There Dr. Brüggemann received a full professorship in human movement science in 1993. Since 2000 he has held a professorship in Biomechanics and is the director of the Institute for Biomechanics and Orthopaedics at the German Sport University. This multi-disciplinary research institute concentrates on the study of the human body, its movements and its biological tissue response to mechanical loading related to exercise using micro- and macroscopic approaches. Dr. Brüggemann's research concentrates on human movement and the related mechanical loading of biological structures in sports and daily life activities. He is interested in the application of movement related products for able bodied and handicapped recreational and elite athletes such as sport shoes, playing surfaces, sport equipment, braces, orthoses and prostheses. Dr. Brüggemann has collaborated with many sporting goods, footwear and health care companies.



Sharon Dixon

Dr Sharon Dixon is a Senior Lecturer in Sports Biomechanics at the University of Exeter, UK. Dr Dixon gained her Ph.D. in 1996 from Loughborough University. She then held postdoctoral research positions in the School of Civil Engineering, University of Nottingham and in the Human Performance Laboratory, University of Calgary. Dr Dixon's research interests focus on biomechanical mechanisms of lower extremity overuse injury in sport and exercise, and the influence of footwear and surface manipulations on human biomechanics. Dr Dixon leads the Exeter Biomechanics Research Team, with projects funded by research councils and industry. Sports injury mechanisms are being explored with military populations (Royal Marines) and sports performers (Rugby Football). Sports surface and shoe projects include those with the International Tennis Federation, New Balance and Umbro. Dr Dixon is on the Editorial Board for the journals Footwear Science and Journal of Sport Sciences, and has published in a range of journals in sports and exercise related biomechanics, sports medicine and sports engineering.

Keynote Speaker Biographies



Georg Bergmann

After studying Biomedicine, Georg worked at the Biomechanics Lab of the Free University in Berlin since 1974. In 1979 he started the technically demanding development of a load measuring micro-telemetry to be integrated in joint endoprosthesis. Since 1988 about 50 instrumented implants were used to measure the loads acting in hip, knee and shoulder implants as well as in the spine; this is the largest number worldwide. About 150 publications and the public data base www.OrthoLoad.com became a standard for developing and testing new implants, improving physiotherapy, for many biomechanical investigations, teaching purposes and as a gold standard for testing the validity of load predicting computer models. Together with Prof. Georg Duda he founded the Julius Wolff Institute at the Charité in Berlin in 2008. It is the largest German institute dedicated to research in Biomechanics, Orthopaedics, basic bone and cell research.



Jonathan Jeffers

Jonathan Jeffers graduated from Trinity College Dublin before completing his PhD in the University of Southampton. He led several projects in industry (Finsbury Orthopaedics), including the CE marking of a Delta ceramic hip resurfacing. He now is a Senior Lecturer in Imperial College London where he leads a research team of 10 doctoral and post-doctoral staff, with a research income of c£2m from the Engineering and Physical Sciences Research Council (EPSRC), the Wellcome Trust and Industry. His main research interest is the application of engineering in orthopaedics, in terms of understanding the biomechanics of healthy joints and investigating the technology that will enable new, small, early interventional treatments. In 2010 he was honoured to be elected the youngest fellow of the Institution of Mechanical Engineers and in 2013 he was awarded a fellowship by the EPSRC – the governmental body for engineering research in the UK.

Keynote Speaker Biographies



Peter Walker

Peter S Walker earned a BA in Mechanical Sciences from Cambridge University, England, in 1963. After 3 years in industry, in 1969 he was awarded a PhD on his thesis 'The Lubrication and Wear of Human Joints', at the University of Leeds working under Duncan Dowson. His external examiner was Robert M Kenedi from Strathclyde University. In 1969, he joined the Hospital for Special Surgery, New York, where with Drs Chit Ranawat and John Insall, designed one of the first successful artificial knee joints, the Total Condylar. Dr Walker then joined Howmedica-Stryker, as Director of Product Development. Subsequently he established an orthopaedic biomechanics laboratory at the Brigham and Women's Hospital, Harvard Medical School, Boston, where he was co-designer of the Kinemax knee. From 1987-2000, he was Professor of Biomedical Engineering at University College London, England, directing a broad research program, which included design & manufacture of custom implants for complex reconstructive problems. From 2000 to the present he has been Professor of Orthopaedic Surgery at New York University Medical Center-Hospital for Joint Diseases, and Professor of Mechanical Engineering at NYU-Polytechnic. He has authored/co-authored over 300 papers in peer-reviewed journals, and has written one book. He has received honors from the Knee Society, the Hip Society, The American Society of Mechanical Engineers, International Society for Technology in Arthroplasty, and The European Society of Biomechanics. He has served on many Committees, and is on the Editorial Board and Reviewer for several biomechanical journals.



Mark Taylor

Professor Mark Taylor is a Strategic Professor in Biomedical Engineering within the School of Computer Science, Engineering and Mathematics at Flinders University, Adelaide. He has over 20 years in experience in the field of orthopaedic biomechanics and has spent time in both academia and industry. His main area of expertise is using computational modelling to assess the performance of total joint replacements, with a focus on assessing the influence of patient and surgical variability.

Keynote Speaker Biographies



Hazel Screen

Hazel Screen is a Reader in Biomedical Engineering at Queen Mary University of London. She has a BEng in mechanical engineering, MRes in Instrumentation Systems, and a PhD in tissue mechanics. Her research interests are in multi-scale mechanics in soft connective tissues, characterising tissue behaviour from the whole body (in vivo) level through to cell mechanobiology.

She has a particular interest in tendon structure-function relationships, characterising hierarchical tissue mechanics and the propagation of mechanical cues through the matrix to drive mechanotransduction processes.

Some key goals are to establishing how certain tendons (such as the Achilles tendon) are able to withstand repetitive high loads without damage in some individuals, whilst other individuals are tendinopathy prone. She has focused on the biomechanical factors associated with the onset and progression of tendinopathy, to unravel how fatigue damage and cell mechanobiological response interplay with disease progression.

The downstream goal is to develop evidenced based treatments for tendinopathy, targeting the key mechanical deficits identified in structure-function studies.



Gerard Ateshian

Gerard Ateshian is the Andrew Walz Professor of Mechanical Engineering and Director of the Musculoskeletal Research Laboratory at Columbia University in New York City. His primary research is in the field of soft tissue mechanics, with an emphasis on cartilage mechanics, lubrication, and tissue engineering, and the formulation of growth theories for biological tissues. In collaboration with Prof. Clark T. Hung at Columbia, he has translated his findings on cartilage mechanics to the field of functional cartilage tissue engineering, with a particular focus on the role of mechanical loading in tissue growth. Together with Dr. Jeffrey A. Weiss at the University of Utah, he has developed open-source computational tools that facilitate the modeling of tissue mechanics, transport, and growth processes (febio.org). He has applied and validated these tools with the modeling of engineered cartilage growth.

Keynote Speaker Biographies



Judith Meakin

Judith Meakin is a Lecturer in the Biophysics group at Exeter University where she has worked since 2010. Previously she held post-doctoral research positions at the Universities of Aberdeen and Calgary. She received her BSc in Physics from Manchester University in 1993 and her MSc in Information Technology (Medical Physics) and PhD in Biomedical Physics and Bioengineering from Aberdeen University in 1995 and 1999 respectively. She is a Fellow of the Institute of Physics and Engineering in Medicine. Her research interests are concerned with the biomaterials and biomechanics of the spine and associated tissues. Recent work has focussed on characterising variation in lumbar spine shape and assessing the implications of this variation for spinal biomechanics. Current work aims to establish the source of this variation, assess the role of the spinal muscles, and determine the effects on spinal loading, using a combination of imaging and modelling.



Saeed Shirazi

Saeed A. Shirazi-Adl received his Ph.D. in biomechanics of spine from the Department of Civil Engineering and Applied Mechanics at McGill University in Montreal, Canada in 1984. He is currently a Professor at the Departments of Mechanical and Biomedical Engineering of École Polytechnique in Montreal. The main focus of his research has been on computational biomechanics of human musculoskeletal systems such as spine (manual material handling, kinematics, back loads, intervertebral disc) and knee joint (muscle activity, kinematics, contact forces, cartilage stresses).

Special Sessions

Again, for XXV ISB 2015, the organising committee wanted to do something different for the various interest groups and research fields that comprise what we know as biomechanics. We decided to hand over an hour of each day of the conference programme to these groups with a completely free remit. These sessions, which run 11am to 12 noon Monday to Thursday, have been denoted “Special Sessions”. Some Special Sessions will be discussion for a, some contain invited speakers, and some are simply the highest ranked presentations, as decided by our abstract reviewers, in that field.

We sincerely hope you fully support these Special Sessions – the organisers have put a lot of effort in to them – and that they too spark discussion and collaborative activity.



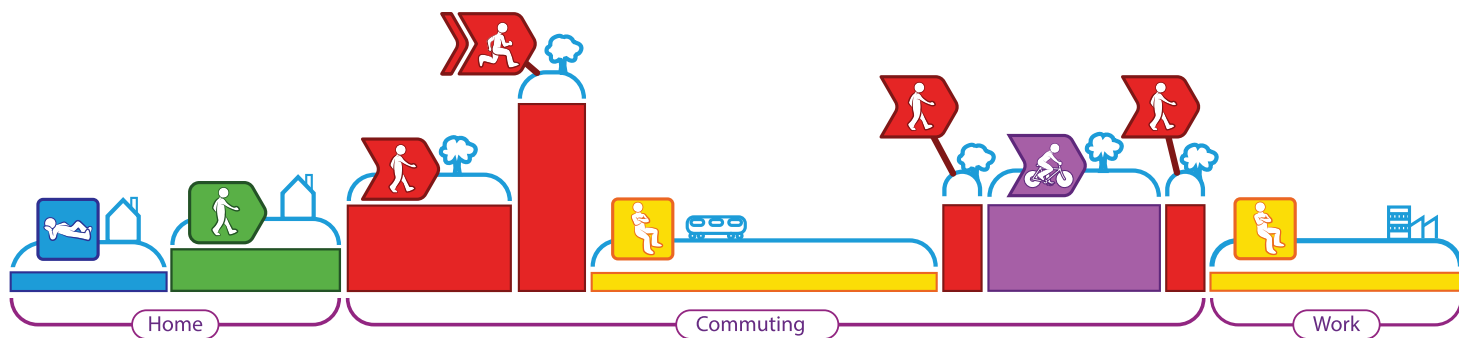

activPAL™ - sensor to solution

The researcher's preferred choice for quantifying physical behaviours

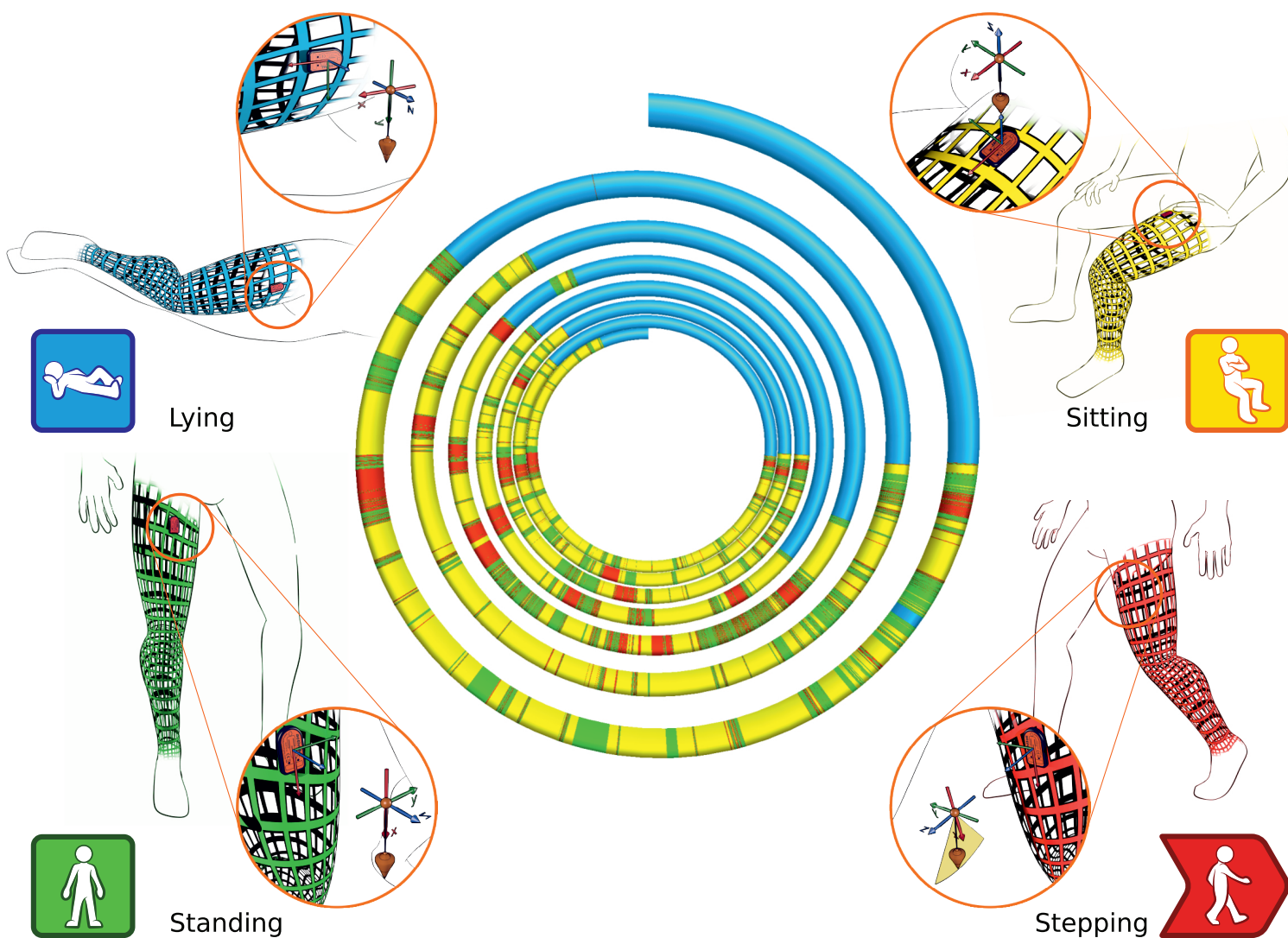

www.paltechnologies.com

Rising to the challenge of objectively quantifying physical behaviours including sedentary activities, active commuting and car travel

ISB 2015
SILVER SPONSOR

PALtechnologies
PROVIDING THE EVIDENCE



Information for Speakers and Poster Presenters

Speaker Preview Room

The speaker preview room is located in the Katrine located on the first floor mezzanine level within the Seminar Suite. Access is for invited speakers and oral abstract presenters only.

All presentations must be submitted to the Speaker Preview Room at least 4 hours prior to your presentation time. The room will be open at the following times:

Date	Opening Times
Sunday 12th July 2015	16:00 – 19:00
Monday 13th July 2015	07:00 – 18:00
Tuesday 14th July 2015	07:00 – 18:00
Wednesday 15th July 2015	07:00 – 18:00
Thursday 16th July 2015	07:00 – 16:00

You may bring your presentation on CD or USB in PowerPoint (PPT) version 2007 or 2010. A member of the technical team will assist you in uploading your presentation, along with any minor changes you may have. If you plan to use embedded videos in your presentation, please remember to bring these video files. Video formats accepted are AVI and WMV.

Instructions for Oral Presentations

Type of Presentation	Presentation Time	Discussion Time	Total Length
Keynote Session	40 minutes	10 minutes	50 minutes
Abstract Session	7 minutes	2 minutes	9 minutes
Wednesday 15th July	10:20 – 11:00	12:00 – 13:30	15:30 – 16:00
Thursday 16th July	10:20 – 11:00	12:00 – 13:00	14:00 – 14:20

Speakers should be in the presentation room at least 10 minutes before the beginning of the session to meet with the chairpersons. Please strictly follow the instructions provided by the chair, especially with regards to time allocated to the presentation.

Please ensure that presentations are kept to time – you will be prompted by staff in the room who will show time cards at the back of the room when a speaker is due to finish (this is including question time). Please ensure that time is built within each presentation for questions. If a laser pointer is not necessary, please leave it on the lectern.

Instructions for Poster Display

Date of Display	Install Time	Dismantle Time	Location
Monday 13th July 2015	07:30 (Monday)	From 16:40. Must be removed by 18:00.	Hall 5
Tuesday 14th July 2015	07:30 (Tuesday)	From 16:40. Must be removed by 18:00.	Hall 5
Wednesday 15th July	10:20 – 11:00	12:00 – 13:30	15:30 – 16:00
Thursday 16th July	10:20 – 11:00	12:00 – 13:00	14:00 – 14:20

If your poster is not removed by the relevant deadline, you risk your poster being removed and disposed of.

Scientific Programme

Sunday 12th July

Time	Abstract Number	Title
09:00 - 10:00		Registration Opens for Tutorials Location: Mezzanine
10:00 - 12:00		The ISB Biomechanics and Motor Control Working Group 2nd Annual Meeting Chair: Carlo De Luca Location: Forth
10:00 - 12:00		Tutorial 1 - Advanced Tissue Mechanics - Organised by Philip Riches Location: Ness
10:00 - 12:00		Tutorial 2 - Using Biomechanical Data for Therapy and Purposeful Gaming - Organised by Jaap Harlaar Location: Morar
12:00 - 13:00		Break
13:00 - 16:00		The ISB Biomechanics and Motor Control Working Group 2nd Annual Meeting Chair: Carlo De Luca Location: Forth
13:00 - 15:00		Tutorial 3 - Motion Capture and Robotic Surgery - Organised by Jon Clarke Location: Ness
13:00 - 15:00		Tutorial 4 - Prosthetics and Orthotics Biomechanics - Organised by Anthony McGarry Location: Morar
16:00 - 19:00		Registration Opens for Congress Location: Hall 5
17:00 - 18:00		Opening Ceremony Location: Clyde Auditorium
18:00 - 19:00		Wartenweiler Lecture - Aurelio Cappozzo Location: Clyde Auditorium
Civic Welcome Reception - Glasgow Science Centre		

Scientific Programme

Monday 13th July

Time	Abstract Number	Title	Presenting Author	Organisation/ Institution	Country
07:00 - 18:00		Registration Opens Location: Hall 5			
08:20 - 09:20		Abstract Session - Sport 1 Chairs: Darren Stefanyshyn & Bill Wannop Location: Clyde Auditorium			
08:20 - 08:30	AS-0001	THE EFFECTS OF SQUATTING FOOTWEAR ON THREE-DIMENSIONAL LOWER LIMB AND SPINE KINETICS.	Shane Petersen	Nipissing University	Canada
08:30 - 08:40	AS-0002	THE EFFECT OF AUGMENTED FEEDBACK ON IMPULSE GENERATION DURING A QUICK FIRST STEP	Christopher Daniel Ramos	University of Southern California	United States
08:40 - 08:50	AS-0311	THE KINETIC IMPULSE ASYMMETRY INDEX IN THE VERTICAL JUMP PREDICTS LOWER BODY INJURY IN ELITE ATHLETES	M J Jordan	University of Calgary	Canada
08:50 - 09:00	AS-0004	EFFECTS OF PEDALLING CADENCE ON VASTUS LATERALIS FASCICLES BEHAVIOUR	Julio Cézar Lima Da Silva	The Swedish School of Sport and Health Sciences	Sweden
09:00 - 09:10	AS-0005	FORCE PRODUCTION AND WEIGHT SHIFTING DURING OLYMPIC LIFTS UNDER DIFFERENT ATTENTIONAL FOCUS CONDITIONS	Natalie Maltz	California State University, Long Beach	United States
09:10 - 09:20	AS-0006	3D MOTION ANALYSIS OF WRIST ENGAGEMENT AND MALLET TRAJECTORY IN CROQUET	Jenny Claire Clarke	University of Canterbury	New Zealand
08:20 - 09:20		Modelling & Computer Simulation 1 Chairs: Saikat Pal & Andrew Phillips Location: Gala			
08:20 - 08:30	AS-0007	MODELLING AND SIMULATION OF OSTEOCHONDRAL AUTOGRAFT TRANSFER: QUANTIFYING THE EFFECTS OF CARTILAGE THICKNESS MISMATCH BY FINITE ELEMENT ANALYSIS	Yuxing Wang	University of Strathclyde	United Kingdom
08:30 - 08:40	AS-0008	BOTTOM-UP MECHANO-STRUCTURAL MODELING OF THE CARTILAGE MATRIX	Ying-Chun Chen	University of Oxford	United Kingdom
08:40 - 08:50	AS-0010	COMPARISON BETWEEN ELASTIC AND POROELASTIC MODEL TO SIMULATE CARTILAGE-MENISCUS-CARTILAGE INTERACTIONS	Bernardo Innocenti	Université Libre de Bruxelles	Belgium
08:50 - 09:00	AS-0011	POROELASTIC FINITE ELEMENT MODEL OF OSTEOGENESIS WITHIN A TITANIUM SCAFFOLD COUPLING BIOLOGY AND MECHANICS	Mary Schmitt	Arts et MétiersParisTech	France
09:00 - 09:10	AS-0012	A NEW STRAIN ENERGY FUNCTION FOR THE HYPERELASTIC MODELLING OF LIGAMENTS AND TENDONS BASED ON FASCICLE MICROSTRUCTURE	Tom Shearer	University of Manchester	United Kingdom

Scientific Programme

Monday 13th July

Time	Abstract Number	Title	Presenting Author	Organisation/ Institution	Country
08:20 - 09:20		Abstract Session - Motion Analysis 1 Chairs: Genevieve Dumas & Todd Pataky Location: Forth			
08:20 - 08:30	AS-0013	KINETIC COMPARISON OF WALKING ON AN INSTRUMENTED TREADMILL VERSUS OVER GROUND IN CHILDREN WITH AND WITHOUT CEREBRAL PALSY	Marjolein Margaretha Van Der Krogt	VU University Medical Center	Netherlands
08:30 - 08:40	AS-0014	IMPROVED CALIBRATION OF INSTRUMENTED TREADMILLS USING AN INSTRUMENTED STICK	Lizeth Slood	VU University Medical Center	Netherlands
08:40 - 08:50	AS-0015	FUNCTIONAL ESTIMATION OF THE METACARPOPHALANGEAL JOINT AXES OF ROTATION	Pierre Devos	Université de Technologie de Compiègne	France
08:50 - 09:00	AS-0016	JOINT KINEMATIC CALCULATIONS BASED ON STANDARD CLINICAL DIRECT KINEMATIC VERSUS CONTEMPORARY INVERSE KINEMATIC APPROACHES: HOW LARGE IS THE DIFFERENCE?	Hans Kainz	Griffith University	Australia
09:00 - 09:10	AS-0017	GAIT INITIATION IN PATELLAR CHONDROMALACIA SUBJECTS	Matias Noll	Instituto Federal Goiano	Brazil
09:10 - 09:20	AS-0018	COMPARISON OF BIOMECHANICAL PARAMETERS OF HEALTHY ADULT GAIT USING THREE MARKER BASED MODELS	Manunchaya Samala	University of Strathclyde	United Kingdom
08:20 - 09:20		Abstract Session - Musculoskeletal 1 Chairs: Johnathan Folland & Sabrina Lee Location: Seminar Suite			
08:20 - 08:30	AS-0019	COLLAGEN CROSSLINKING DOES NOT DICTATE STIFFNESS IN A TRANSGENIC MODEL OF SKELETAL MUSCLE FIBROSIS	Mark Andrew Chapman	University of California - San Diego	United States
08:30 - 08:40	AS-0020	LONG-TERM STIMULATION RESULTS IN SARCOMERE LENGTH NON-UNIFORMITY	Maria Engel	University of Calgary	Canada
08:40 - 08:50	AS-0021	RISK OF FALLS IN WOMEN WITH FIBROMYALGIA	Suelen M. Meira Goes	Dalhousie University	Canada
08:50 - 09:00	AS-0022	ACUTE EFFECTS OF CONTRACT-RELAX STRETCHING, STATIC STRETCHING AND ISOMETRIC CONTRACTIONS ON MUSCLE-TENDON MECHANICS	Anthony Kay	The University of Northampton	United Kingdom
09:00 - 09:10	AS-0023	EXPLORING THE RELATIONSHIP BETWEEN LOCAL AND GLOBAL SPINE STABILITIES DURING REPETITIVE LIFTING TASKS.	Matthew Mavor	Nipissing University	Canada

Scientific Programme

Monday 13th July

Time	Abstract Number	Title	Presenting Author	Organisation/ Institution	Country
08:20 - 09:20		Abstract Session - Motor Control 1 Chairs: Bart Koopman & Vincenzo Carbone Location: Carron 1			
08:20 - 08:30	AS-0025	IN SEARCH OF THE UNDERLYING MECHANISMS RESPONSIBLE FOR IMPAIRED GAIT-RELATED POSTURAL CONTROL IN PEOPLE WITH PARKINSON'S DISEASE	Brook Galna	Newcastle University	United Kingdom
08:30 - 08:40	AS-0026	INDIVIDUALS WITH CHRONIC ANKLE INSTABILITY USE DIFFERENT PATTERNS OF MUSCULAR ACTIVATION TO MAINTAIN BALANCE WHILE KICKING A BALL IN SINGLE-LEG STANCE	Jaqueline Lourdes Rios	University of Calgary	Canada
08:40 - 08:50	AS-0027	INDIVIDUALS WITH KNEE OSTEOARTHRITIS USE DIFFERENT MUSCLE ACTIVATION PATTERNS THAN HEALTHY SUBJECTS DURING MAXIMAL ISOMETRIC KNEE EXTENSIONS	Jaqueline Lourdes Rios	University of Calgary	Canada
08:50 - 09:00	AS-0028	MUSCLE SYNERGIES IN LEVEL AND INCLINED WALKING	Lars Janshen	Humboldt-Universität zu Berlin	Germany
09:00 - 09:10	AS-0029	THE EFFECTS OF FATIGUE ARE INFLUENCED BY MUSCLE ACTION (ECCENTRIC VS CONCENTRIC) AND FORCE DEMANDS (SUBMAXIMAL VS MAXIMAL)	Chad A. Sutherland	McMaster University	Canada
09:10 - 09:20	AS-0030	EXISTENCE OF MUSCLE SYNERGIES INCREASE LEARNING SPEED: SIMULATION STUDY BASED ON NEURAL NETWORK MODEL	Shota Hagio	Kyoto University	Japan
08:20 - 09:20		Abstract Session - Upper Body: Trunk & Spine 1 Chairs: Jaqueline Alderson & Kirsty McDonald Location: Carron 2			
08:20 - 08:30	AS-0031	MALPOSITIONING OF THE PATIENT DURING X-RAY ACQUISITION CAN AFFECT THE ASSESSMENT OF SAGITTAL PELVIC PARAMETERS: EVALUATION IN ADULTS AND CHILDREN	Ayman Assi	School of Medicine, University of Saint-Joseph	Lebanon
08:30 - 08:40	AS-0032	THE POSTPARTUM DIASTASIS RECTIS ABDOMINIS AND THE ABILITY OF THE ABDOMINAL MUSCLES TO STABILIZE THE PELVIS DURING THE DOUBLE-LEG LOWERING EXERCISE	Augusto Gil Pascoal	University of Lisbon	Portugal
08:40 - 08:50	AS-0033	A GOAL PROGRAMMING MODEL FOR ASSESSING SAGITTAL SPINAL CURVATURE UNDER BACKPACK CARRIAGE	Daniel HK Chow	The Hong Kong Institute of Education	Hong Kong
08:50 - 09:00	AS-0034	INTERVERTEBRAL DISC STRESS IN STANDING AND SITTING; MAGNETIC RESONANCE IMAGING BASED FINITE ELEMENT STUDY	Sahand Zanjani-pour	University of Exeter	United Kingdom

Scientific Programme

Monday 13th July

Time	Abstract Number	Title	Presenting Author	Organisation/ Institution	Country
09:00 - 09:10	AS-0035	IS THERE A CHANGE IN THE ABILITY TO REACT TO A PERTURBATION FOLLOWING A BOUT OF PROLONGED SITTING?	Tara Diesbourg	Queen's University	Canada
09:10 - 09:20	AS-0036	INTRA-TRUNK COORDINATION EXHIBITED DURING TREADMILL RUNNING BY INDIVIDUALS WITH SPINAL FUSION FOR ADOLESCENT IDIOPATHIC SCOLIOSIS	Yumeng Li	University of Georgia	United States
08:20 - 09:20	Abstract Session - Cardiovascular 1 Chairs: Richard Black Location: Dochart 1				
08:20 - 08:30	AS-0037	THE EFFECT OF BREATHING ON ACTIVE DRAG WHILE SWIMMING	Pendar Hazrati	Australian Institute of Sport	Australia
08:30 - 08:40	AS-0038	UTILITY OF VOLUMETRIC FLOW ULTRASOUND INDICES IN PREDICTING INTRAUTERINE GROWTH RESTRICTION FETUSES	Choon Hwai Yap	National University of Singapore	Singapore
08:40 - 08:50	AS-0039	EFFECT OF PULSATILITY RATE ON THE HEMODYNAMICS OF BILEAFLET MECHANICAL PROSTHETIC HEART VALVES (ST. JUDE MODEL) FOR THE AORTIC POSITION IN THE OPENING PHASE; A COMPUTATIONAL STUDY	Mehdi Jahandardoost	University of British Columbia	Canada
08:50 - 09:00	AS-0040	MODELLING EXPIRATION USING VISCOELASTIC PRESSURE DEPENDANT RECRUITMENT MODELS – IS IT THE SAME AS INSPIRATION	Daniel Redmond	University of Canterbury	New Zealand
09:00 - 09:10	AS-0041	A COUPLED HUMAN LEFT VENTRICLE AND SYSTEMIC ARTERIES MODEL	Weiwei Chen	University of Glasgow	United Kingdom
09:10 - 09:20	AS-0042	NUMERICAL INVESTIGATION OF DESIGN PARAMETER EFFECTS ON HEMODYNAMICS IN A NOVEL SPIRAL-INDUCING BYPASS GRAFT	Andres Ruiz-Soler	Manchester Metropolitan University	United Kingdom
08:20 - 09:20	Abstract Session - Rehabilitation: Wheelchair Chairs: Kristan Zhao & Emma Fortune Location: Dochart 2				
08:20 - 08:30	AS-0043	ESTIMATED ATHLETE'S BASKETBALL MATCH PERFORMANCE BASED ON MEASUREMENT OF WHEELCHAIR KINEMATICS USING INERTIAL SENSORS.	Rienk van der slikke	The Hague University of Applied Sciences	Netherlands
08:30 - 08:40	AS-0044	INFLUENCE OF THE MANUAL WHEELCHAIR SETTINGS WHEN ROLLING ON A CROSS-SLOPE : A THEORETICAL STUDY	Ian Miles Russell	University of Southern California	United States
08:40 - 08:50	AS-0045	MODIFICATIONS OF PROPULSION MECHANICS WITH INCREASES IN SPEED ALTERS DISTRIBUTION OF MECHANICAL DEMAND IMPOSED ON THE UPPER EXTREMITY	Rodrick Shangali	KCMC Hospital	Tanzania, United Republic of

Scientific Programme

Monday 13th July

Time	Abstract Number	Title	Presenting Author	Organisation/ Institution	Country
08:50 - 09:00	AS-0046	EVALUATION OF A WHEELCHAIR TRICYCLE ATTACHMENT FOR PERSONS WITH DISABILITIES IN DEVELOPING COUNTRIES	Joseph Bascou	Institution Nationale des Invalides / Centre d'Etudes et de Recherches sur l'Appareillage d'Handicapés (INI/CERAH)	France
09:00 - 09:10	AS-0047	SPINAL POSTURE AND BALANCE IN INDIVIDUALS WITH SPINAL CORD INJURY IN RESPONSE TO WHEELCHAIR SEAT CHANGES	Beth Allison Cloud	Mayo Clinic	United States
09:10 - 09:20	AS-0048	ESTIMATED ATHLETE'S BASKETBALL MATCH PERFORMANCE BASED ON MEASUREMENT OF WHEELCHAIR KINEMATICS USING INERTIAL SENSORS.	Rienk van der Slikke	The Hague University of Applied Sciences	Netherlands
09:20 - 09:30 Transition 10 minutes					
09:30 - 10:20 Keynote Lecture - Hip Biomechanics Location: Clyde Auditorium					
		Hip Biomechanics	Georg Bergmann	University Medicine Berlin	Germany
			Jonathan Jeffers	Imperial College London	United Kingdom
10:20 - 11:00 Coffee Break Location: Hall 5					
11:00 - 12:00 Special Session - Evolving Concepts in Motor Control for Biomechanics Chairs: Carlo De Luca Location: Clyde Auditorium					
11:00 – 11:15		BIOMECHANICAL BENEFITS OF THE ONION-SKIN MOTOR UNIT CONTROL SCHEME	Carlo De Luca	Boston University	United States
11:15 – 11:30		EMPIRICAL EVIDENCE DISPUTING THE NOTION THAT COMMON INPUTS CAUSE MOTOR UNIT SYNCHRONIZATION	Joshua C. Kline	Delsys Inc	United States
11:30 – 11:45		TRANSPPOSITION OF MOTOR UNIT FIRING RATES DURING OSCILLATORY CONTRACTIONS	Paola Contessa	Delsys Inc	United States
11:45 - 12:00		Q & A			

Scientific Programme

Monday 13th July

Time	Abstract Number	Title	Presenting Author	Organisation/ Institution	Country
11:00 - 12:00 Special Session - ISB-ISG standard for inertial sensors: a proposal for upper-limb kinematics Chairs: Andrea Giovanni Cutti & Prof Dirk Jan Veeger Location: Gala					
11:00 - 11:10		GENERAL INTRODUCTION TO ISG AND TO THE USE OF INERTIAL SENSORS FOR UPPER-LIMB KINEMATICS	Andrea G. Cutti	Centro Protesi INAIL	Italy
11:10 - 11:20	SS-0006	UPPER LIMB KINEMATICS AND INERTIAL SENSORS: WHICH CALIBRATION FOR THE BEST ACCURACY?	Brice Bouvier	INRS	France
11:20 - 11:30		ACCURATE MEASUREMENT OF SCAPULAR KINEMATICS USING IMMS NEEDS ANATOMICAL CALIBRATION IN JUST ONE POSITION	Jaap Harlaar	VU Medical Centre Amsterdam	Amsterdam
11:30 - 11:40		WHAT CAN WE LEARN FROM SPORT? PROPOSAL OF AN ULNAR SENSOR TO AVOID SOFT-TISSUE ARTEFACTS	Andreas Kontaxis & Andrea G. Cutti	Hospital for Special Surgery	United States
11:40 - 12:00		MODERATED DISCUSSION ABOUT THE NEW ISB-ISG STANDARD	DirkJan Veeger	VU Amsterdam & TU Delft	Amsterdam
11:00 - 12:00 Special Session - John Paul Hip Biomechanics Chairs: Philip Rowe Location: Forth					
11:10 - 11:20	SS-0001	DIFFERENCES IN ANATOMICAL PARAMETERS BETWEEN THE AFFECTED AND UNAFFECTED HIP IN PATIENTS WITH BILATERAL CAM-TYPE DEFORMITIES	K.C. Geoffrey Ng	University of Ottawa	Canada
11:20 - 11:30	SS-0002	MRI-BASED GEOMETRICAL DETAIL AFFECTS HIP CONTACT FORCES MORE THAN COST FUNCTION FORMULATION	Mariska Wesseling	KU Leuven	Belgium
11:30 - 11:40	SS-0003	SIMULATION OF IMPINGEMENT AND MICRO-SEPARATION FOR TOTAL HIP REPLACEMENTS DURING STAIR CLIMBING	Amir Andreas Al-Munajjed	AnyBody Technology	Denmark
11:40 - 11:50	SS-0004	WEAR OF CROSS-LINKED UHMWPE HIP REPLACEMENTS USING AN ELECTROMECHANICAL HIP JOINT SIMULATOR UNDER TWO-AXIS AND THREE-AXIS OF ROTATION CONDITIONS	Murat Ali	Institute of Medical and Biological Engineering	United Kingdom
11:50 - 12:00	SS-0005	GENDER DIFFERENCES IN 3D PELVIS, HIP AND KNEE KINEMATICS DURING HUMAN GAIT	Gabriel Gollner Zeitoune	Federal University of Rio de Janeiro, Brazil	Brazil

Scientific Programme

Monday 13th July

Time	Abstract Number	Title	Presenting Author	Organisation/ Institution	Country
11:00 - 12:00 Special Session - 3D Analysis of Human Movement ISB Technical Group Chairs: Tung-Wu Lu & Kamiar Aminian Location: Seminar Suite					
11:00 - 11:10	SS-0013	DO SUBJECT SPECIFIC SIMULATIONS MODIFY GAIT ASSESSMENT OUTPUTS COMPARED TO THOSE FROM TRADITIONAL GAIT ANALYSIS?	Luca Modenese	Centre for Musculoskeletal Research	Australia
11:10 - 11:20	SS-0014	BIOMECHANICAL-BASED CLASSIFICATION OF FLATFOOT: EFFECTIVENESS OF DYNAMIC ANGLES AND INDEXES FROM 3D KINEMATICS AND BAROPODOMETRY	Claudia Giacomozzi	Istituto Superiore di Sanità	Italy
11:20 - 11:30	SS-0015	QUANTIFICATION OF HEAD AND TRUNK ACCELERATIONS DURING GAIT AS A PROXY MEASURE OF POSTURAL CONTROL DEFICITS IN PARKINSON'S DISEASE.	Christopher John Buckley	University of Sheffield	United Kingdom
11:30 - 11:40	SS-0016	IN VIVO ACHILLES TENDON FORCES DURING CYCLING DERIVED FROM 3D ULTRASOUND-BASED MEASURES OF TENDON STRAIN	Taylor Dick	Simon Fraser University	Canada
11:40 - 11:50	SS-0017	WALKING WITH INCREASED TRUNK SWAY TO DECREASE AMBULATORY LOAD ON THE KNEE JOINT: IMPLICATIONS FOR THE LOWER BACK	Corina Nüesch	University Hospital Basel	Switzerland
11:50 - 12:00	SS-0018	INTERPRETATION OF TIBIO-FEMORAL KINEMATICS CRITICALLY DEPENDS UPON THE KINEMATIC ANALYSIS APPROACH	Maryam Hajizadeh	ETH Zurich	Switzerland
11:00 - 12:00 Special Session - Feet & Footwear Chairs: Toni Arndt Location: Carron 1					
11:00 - 11:10	SS-0019	COMPUTATIONAL SIMULATIONS AND STRESS DISTRIBUTIONS OF LANDING DURING BAREFOOT RUNNING USING FOREFOOT STRIKE PATTERN	Yu Hua Li	School of Mechanical and Aerospace Engineering	Singapore
11:10 - 11:20	SS-0020	THREE-DIMENSIONAL INTERSEGMENT MOTION OF THE PAEDIATRIC FOOT DURING GAIT: ASSOCIATIONS WITH OBESITY	Ryan Mahaffey	Human Motor Performance	United Kingdom
11:20 - 11:30	SS-0021	THE INFLUENCE OF MINIMALIST FOOTWEAR ON METATARSAL BONE STRAINS DURING RUNNING	Colin Firminger	University of Calgary	Canada
11:30 - 11:40	SS-0022	BODY MASS INDEX, HBA1C, AGE AND DURATION OF DIABETES AS RISK FACTORS FOR DIABETIC FOOT ULCER	Taeyong Lee	Dongguk University	Korea, Republic Of
11:40 - 11:50	SS-0023	REQUIRED FIDELITY OF FOREFOOT GEOMETRY REPRESENTATION FOR PRACTICAL AND ACCURATE PREDICTION OF PLANTAR PRESSURES USING FINITE ELEMENT ANALYSIS	Scott Telfer	Glasgow Caledonian University	United Kingdom
11:50 - 12:00	SS-0024	ON THE INTERACTION OF THE ACHILLES TENDON, PLANTAR HEEL PAD AND PLANTAR FASCIA	Freddy Sichtung	Technische Universität Chemnitz	Germany

Scientific Programme

Monday 13th July

Time	Abstract Number	Title	Presenting Author	Organisation/ Institution	Country
11:00 - 12:00		Special Session - Computer Simulation ISB Technical Group Chairs: Mark King Location: Carron 2			
11:00 - 11:10		THE EFFECT OF DROP HEIGHT ON OPTIMUM TECHNIQUE IN DROP JUMPING	Stuart McErlain-Naylor		
11:10 - 11:20	SS-0025	THE RELATIVE IMPORTANCE OF INCLUDING PERSONALIZED HIP JOINT CENTER LOCATION AND MUSCLE LINE-OF-ACTION DEFINITION IN MUSCULOSKELETAL MODELS TO ASSESS HIP JOINT LOADING IN CP-PATIENTS WITH PROXIMAL FEMORAL DEFORMITY.	Ilse Jonkers	KU Leuven	Belgium
11:20 - 11:30		TASK-LEVEL SIMULATION OF SUBJECT-SPECIFIC MOVEMENT USING OPENSIM	Jeff Reinbolt	University of Tennessee	United States
11:30 - 11:40		THE INFLUENCE OF SEAT POSITION ON WHEELCHAIR PROPULSION EFFORT IN THE PUSH PHASE: A QUASI-STATIC COMPUTATIONAL STUDY	Marko Ackermann	Mechanical Engineering Department, FEI University	Brazil
11:40 - 11:50		MULTI-SCALE COMPUTATIONAL SIMULATIONS: THE ROLE OF BIOMECHANICS IN CARDIOVASCULAR DISEASES AND THERAPIES	Thomas Franz	University of Cape Town	South Africa
11:50 - 12:00	SS-0026	DEVELOPMENT OF A MUSCLE MODEL PARAMETER CALIBRATION METHOD VIA PASSIVE MUSCLE FORCE MINIMIZATION	Allison Kinney	University of Dayton	United States
11:00 - 12:00		Special Session - Knee Chairs: Jos Vanrenterghem & Mark Robinson Location: Dochart 1			
11:00 - 11:30		PATIENT-SPECIFIC NEUROMUSCULOSKELETAL MODELS TO GET INSIDE THE KNEE: WHY, WHERE WE ARE, AND WHERE TO?	David Lloyd	Griffiths University	Australia
11:30 - 11:40	SS-0073	INTRA-OPERATIVE 3D LASER SCANNING OF TIBIO-FEMORAL JOINTS FOR COMPUTER ASSISTED ORTHOPAEDIC SURGERIES	Shailesh of Joshi	University of Strathclyde	United Kingdom
11:40 - 11:50	SS-0028	EFFECTS OF HIGH TIBIAL OSTEOTOMY ON TRUNK, HIP, KNEE AND ANKLE BIOMECHANICS DURING GAIT	Cathy Holt	Cardiff University	United Kingdom
11:50 - 12:00	SS-0029	OSTEOARTHRITIS KNEE BRACE ABDUCTION MOMENT DOMINATES INVERSE DYNAMICS AND MUSCLE FORCE CHANGES IN REDUCING MEDIAL KNEE LOADS	Scott Brandon	Queen's University	Canada

Scientific Programme

Monday 13th July

Time	Abstract Number	Title	Presenting Author	Organisation/ Institution	Country
11:00 - 12:00		Special Session - Chinese Biomechanics Chairs: Yubo Fan Location: Dochart 2			
11:00 - 11:10	SS-0030	THE INFLUENCE OF DRILL-GUIDE ANGLE ON STRESS REDISTRIBUTION AFTER ANTERIOR CRUCIATE LIGAMENT RECONSTRUCTION	Jie Yao	School of Biological Science and Medical Engineering, Beihang University	China
11:10 - 11:20	SS-0031	CARDIOVASCULAR SYSTEM RESPONSES TO ACCELERATIONS: A MODEL AND ITS VALIDATION	Yawei Wang	Beihang University	China
11:20 - 11:30	SS-0032	MULTI-JOINT CONTROL STRATEGY OF THE LOWER LIMB DURING RUNNING	Yu Liu	Shanghai University of Sport	China
11:30 - 11:40	SS-0033	ROBOTIC-ASSISTED PROSTATE TUMOR LOCALIZATION USING NEEDLE ROTATION FORCE	Xiaoyu Liu	Key Laboratory for Biomechanics and Mechanobiology of Ministry of Education, Beihang University, Beijing, PR China.	China
11:40 - 11:50	SS-0034	LOCOMOTION DYNAMICS OF GECKO: PATTERNS OF REACTION FORCES ON INCLINES?	Zhendong Dai	Nanjing University of Aeronautics and Astronautics	China
11:50 - 12:00	SS-0035	AGE-RELATED CHANGES IN CENTER OF MASS TRAJECTORIES AND ACCELERATION DURING OBSTACLE CROSSING	Le Li	First Affiliated Hospital, Sun Yat-sen University	China
12:00 - 13:30		Lunch Break Location: Hall 5			
13:30 - 14:20		Keynote Lecture - Measurement Technology Location: Clyde Auditorium			
		Measurement Technology	Laurence Cheze	Université de Lyon	France
			Claudia Mazza	University of Sheffield	United Kingdom
14:20 - 14:30		Transition 10 minutes			

Scientific Programme

Monday 13th July

Time	Abstract Number	Title	Presenting Author	Organisation/ Institution	Country
14:30 - 15:30		Abstract Session - Motion Analysis 2 Chairs: Caroline Stewart & Renate List Location: Clyde Auditorium			
14:30 - 14:40	AS-0049	SOFT TISSUE ARTIFACT DESCRIPTION USING TRIANGULAR COSSERAT POINT ELEMENTS	Dana Solav	Technion	Israel
14:40 - 14:50	AS-0050	HUMAN PERFORMANCE IN SIMULATED REDUCED GRAVITY ENVIRONMENTS	Matt Cowley	NASA / Lockheed Martin	United States
14:50 - 15:00	AS-0051	PREGNANCY-RELATED CHANGES IN CENTRE OF PRESSURE DURING GAIT	Jeanne Bertuit	Université Libre de Bruxelles	Belgium
16:00 - 15:10	AS-0052	QUANTIFYING VARUS AND VALGUS THRUST IN INDIVIDUALS WITH SEVERE KNEE OSTEOARTHRITIS	Lauren Sosdian	The University of Melbourne	Australia
15:10 - 15:20	AS-0053	KINEMATIC AND MUSCULAR CHANGES IN THE GAIT PATTERN DURING CROSS-SLOPE WALKING WITH MINIMAL SHOES AND BAREFOOT	Lea Nösberger	University of Basel	Switzerland
15:20 - 15:30	AS-0054	THE INFLUENCE OF WALKING ON A SLOPED INCLINE AND DECLINE SURFACE ON LUMBAR-PELVIC COORDINATION: A DYNAMICAL SYSTEMS APPROACH	Robert Needham	Staffordshire University	United Kingdom
14:30 - 15:30		Abstract Session - Rehabilitation - Assistive Technology Chairs: Ton van den Bogert & Sandra Hnat Location: Gala			
14:30 - 14:40	AS-0055	ASSESSMENT OF LIMPING DURING GAIT BY ACCELEROMETERS	Ligia Cristiane Santos Fonseca	Institute of Applied Medical Engineering	Germany
14:40 - 14:50	AS-0056	MUSCLE AND JOINT CONTACT LOADING DURING ASSISTED UPPER-EXTREMITY MOVEMENTS PERFORMED WITH A ROBOTIC EXOSKELETON	David Ackland	University of Melbourne	Australia
14:50 - 15:00	AS-0057	ANALYSIS AND SIMULATION OF VARIOUS STEWART PLATFORM CONFIGURATIONS FOR LOWER LIMB REHABILITATION	Alireza Rastegarpanah	Doctoral researcher - University of Birmingham	United Kingdom
16:00 - 15:10	AS-0058	REHABILITATION ROBOT PATH PLANNING AND TRACKING USING KINECT	Alireza Rastegarpanah	Doctoral researcher - University of Birmingham	United Kingdom
15:10 - 15:20	AS-0059	EVALUATION OF INDIVIDUAL MOVEMENT PERFORMANCE BASED ON MOVEMENT ANALYSIS USING INERTIAL SENSORS	Catheriene Disselhorst-Klug	Applied Medical Engineering, RWTH Aachen University	Germany
15:20 - 15:30	AS-0060	FALL RISK MONITORING: FROM LABORATORY TO PORTABLE DEVICE, INFLUENCE OF SAMPLING FREQUENCY.	Paola Tamburini	Alma Mater Studiorum- Università di Bologna	Italy

Scientific Programme

Monday 13th July

Time	Abstract Number	Title	Presenting Author	Organisation/ Institution	Country
14:30 - 15:30		Abstract Session - Sport 2 Chairs: Johnathan Folland & Sam Allen Location: Forth			
14:30 - 14:40	AS-0061	BIOMECHANICS ANALYSIS OF BASEBALL PITCHING: COMPARISON AMONG STANDARD, WEIGHTER AND LIGHTER BALLS	Silvia Fantozzi	University of Bologna	Italy
14:40 - 14:50	AS-0062	ELITE ATHLETES EXHIBIT INCREASED VERTICAL FORCE DURING RUNNING AT DIFFERENT SPEEDS	Stephen John Preece	University of Salford	United Kingdom
14:50 - 15:00	AS-0064	COMPARISON OF SUBJECT-SPECIFIC TORQUE PROFILES OF ATHLETES BASED ON ISOKINETIC DYNAMOMETER DATA	Frederik Heinen	Aalborg University	Denmark
15:00 - 15:10	AS-0065	CAN COMPRESSION AID IN MAINTAINING JUMP PERFORMANCE OVER A FATIGUING PROTOCOL?	John William Wannop	University of Calgary	Canada
15:10 - 15:20	AS-0066	THE EFFECT OF DIFFERENT SHOE OUTSOLE STRUCTURES ON PLANTAR LOADING DISTRIBUTION AND COMFORT DURING RUNNING	Luming Yang	Sichuan University	China
14:30 - 15:30		Abstract Session - Lower Body: Lower Limb 1 Chairs: Andrew Phillips & Diogo Geraldès Location: Seminar Suite			
14:30 - 14:40	AS-0067	CAN PATELLOFEMORAL JOINT (PFJ) ALIGNMENT BE ASSESSED CLINICALLY USING A CUSTOM MADE CALLIPER?	Kevin Daniel Campbell-Karn	London Metropolitan University	United Kingdom
14:40 - 14:50	AS-0068	FEASIBILITY AND RELIABILITY OF THREE-DIMENSIONAL ULTRASOUND FOR MEASURING HUMAN TIBIALIS ANTERIOR MUSCLE DEFORMATION DURING ISOMETRIC CONTRACTIONS	Brent Raiteri	The University of Queensland	Australia
14:50 - 15:00	AS-0069	INFLUENCE OF STRIKE PATTERN ON BIOMECHANICS ASSOCIATED WITH TIBIAL STRESS FRACTURE IN FEMALE RUNNERS	Clare E Milner	Drexel University	United States
16:00 - 15:10	AS-0070	DIFERENCES IN GLOBAL GAIT ASYMMETRY BETWEEN KNEE OSTEOARTHRITIS PATIENTS AND HEALTHY ADULTS	Silvia Cabral	Faculdade de Motricidade Humana	Brazil
15:10 - 15:20	AS-0071	STATIC ANKLE RANGE OF MOTION IS ASSOCIATED WITH DYNAMIC ANKLE MOTION DURING A SURF-LIKE SIMULATED AERIAL TASK	James Robert Forsyth	University of Wollongong	Australia
15:20 - 15:30	AS-0072	IMPACT OF RELIABILITY ON REPEAT KNEE EXTENSOR STRENGTH TESTING	Jamie E Hibbert	East Carolina University	United States

Scientific Programme

Monday 13th July

Time	Abstract Number	Title	Presenting Author	Organisation/ Institution	Country
14:30 - 15:30		Abstract Session - Modelling & Computer Simulation 2 Chairs: Mark King & Sam Allen Location: Carron 1			
14:30 - 14:40	AS-0073	THE EFFECT OF PROPHYLACTIC KNEE BRACING ON LOWER-LIMB MUSCLE FORCES DURING DOUBLE-LEG DROP LANDING	Peter Vee Sin Lee	University of Melbourne	Australia
14:40 - 14:50	AS-0504	COULD FOOT KINEMATICS BE USED TO PREDICT THE DISTRIBUTION OF VERTICAL FORCE IN MULTI-SEGMENT FOOT MODELS?	Iain Hannah	University of Sheffield	United Kingdom
14:50 - 15:00	AS-0075	TESTING MODEL-BASED CONCLUSIONS ON THE OPTIMAL CONTROL OF HUMAN MOVEMENT USING FORMAL STATISTICAL ANALYSES	Ross H Miller	University of Maryland	United States
16:00 - 15:10	AS-0076	NON-NEUROPATHIC DIABETIC INDIVIDUALS SHOW REDUCED ESTIMATED MUSCLE FORCES AT THE GAIT PUSH-OFF PHASE	Aline Arcanjo Gomes	University of Sao Paulo	Brazil
15:10 - 15:20	AS-0077	MUSCLE CO-CONTRACTIONS – A NEUROLOGICAL PROBLEM?	Sebastian Krapf	Childrens University Hospital Basel, University of Basel	Switzerland
15:20 - 15:30	AS-0078	IS KINETIC ASYMMETRY IN BELOW-KNEE AMPUTEE GAIT INEVITABLE? -- A PREDICTIVE SIMULATION STUDY	Anne Koelewijn	Cleveland State University	United States
14:30 - 15:30		Abstract Session - Musculoskeletal 2 Chairs: Mario Lamontagne & Wilfried Alt Location: Carron 2			
14:30 - 14:40	AS-0079	DOES ACHILLES TENDON CONTRIBUTE TO THE FORCE POTENTIATION INDUCED BY STRETCH-SHORTENING CYCLE?	Atsuki Fukutani	University of Calgary	Canada
14:40 - 14:50	AS-0080	A BETTER UNDERSTANDING OF CEREBRAL PALSY PATHOLOGY USING 3D SUBJECT-SPECIFIC MUSCULOSKELETAL MODELING	Ayman Assi	School of Medicine, University of Saint-Joseph	Lebanon
14:50 - 15:00	AS-0081	WALKING VS. NORDIC WALKING EXERCISE: DIFFERENCES IN TRUNK MUSCLE ACTIVITY AND IMPACT ACCELERATION	Luca Zoffoli	University of Hull	United Kingdom
16:00 - 15:10	AS-0082	LOWER AGONIST ACTIVATION MAY EXPLAIN WHY LENGTHENING THE RECTUS FEMORIS MUSCLE DOES NOT INCREASE KNEE EXTENSION TORQUE	Theodoros Bampouras	University of Cumbria	United Kingdom
15:10 - 15:20	AS-0083	LONG-TERM BIOMECHANICAL ADAPTATION IN A BIOLOGICALLY-RECONSTRUCTED FEMUR AFTER EWING SARCOMA	Giordano Valente	Rizzoli Orthopaedic Institute	Italy
15:20 - 15:30	AS-0084	A SIMPLE, MRI-BASED METHOD FOR MEASURING 3D MOMENT ARMS OF HUMAN MUSCLES UNDER DYNAMIC CONDITIONS	Elizabeth Clarke	University of Sydney	Australia

Scientific Programme

Monday 13th July

Time	Abstract Number	Title	Presenting Author	Organisation/ Institution	Country
14:30 - 15:30		Abstract Session - Motor Control 2 Chairs: Paola Contessa & Marco Knaflitz Location: Dochart 1			
14:30 - 14:40	AS-0086	CONTROL OF MUSCULOSKELETAL ARM MODEL USING MUSCLE SYNERGY	Reza Sharif Razavian	University of Waterloo	Canada
14:40 - 14:50	AS-0087	DEDUCING MUSCLE SYNERGIES FROM EXPERIMENTAL JOINT MOMENTS	Anantharaman Gopalakrishnan	Imperial College London	United Kingdom
14:50 - 15:00	AS-0088	DECLINE OF CONDUCTION TIME MAY LEAD TO CENTRAL NERVOUS SYSTEM ADAPTIONS THAT ARE IMPORTANT FOR POSTURAL CONTROL AND GAIT	Li Li	Shanghai University of Sport	China
16:00 - 15:10	AS-0089	THE EFFECT OF SLOPE ON THE ACTIVITY AND VARIABILITY OF SEVEN PROXIMAL LOWER LIMB MUSCLES DURING WALKING	Annette Pantall	Michigan State University	United States
15:10 - 15:20	AS-0090	GAIT CHARACTERISTICS OF OBSTACLE CROSSING IN OLDER ADULT FALLERS WITH AND WITHOUT PARKINSON'S DISEASE: INFLUENCE OF OBSTACLE TYPE AND DUAL TASK	Lisa Alcock	Newcastle University Institute for Ageing	United Kingdom
14:30 - 15:30		Abstract Session - Upper Body - Upper Limb 1 Chairs: Bart Bolsterlee & Gretchen Oliver Location: Dochart 2			
14:30 - 14:40	AS-0092	EFFECT OF WRIST POSTURE AND RATE OF FORCE DEVELOPMENT ON FINGER INDEPENDENCE	Peter Keir	McMaster University	Canada
14:40 - 14:50	AS-0093	EFFECT OF FATIGUE ON HIGH SCHOOL UNDERHAND FEMALE PITCHERS	Andrew Kraszewski	Hospital for Special Surgery	United States
14:50 - 15:00	AS-0094	INTEGRATED ANATOMICAL DATABASE FOR THE CREATION OF A COMPLETE MUSCULOSKELETAL MODEL OF THE HUMAN HAND	Faes Kerkhof	Leuven University	Belgium
16:00 - 15:10	AS-0095	USE OF SCAPULOHUMERAL RHYTHM, SYMMETRY AND KINEMATICS TO IDENTIFY ABNORMAL MOVEMENTS OF THE SHOULDER	Aliah F Shaheen	University of Surrey	United Kingdom
15:10 - 15:20	AS-0096	INTRAMUSCULAR EMG AND KINEMATIC ANALYSIS OF HAND POSTURES THAT CORRESPOND WITH GRASPING AND POINTING TASKS	Marije De Bruin	Rehabilitation Institute of Chicago	United States
15:30 - 16:40		Coffee Break & Poster Session Location: Hall 5			

Scientific Programme

Monday 13th July

Time	Abstract Number	Title	Presenting Author	Organisation/ Institution	Country
16:40 - 17:40		Abstract Session - Sport 3 Chairs: Alison McGregor & Enrica Papi Location: Clyde Auditorium			
16:40 - 16:50	AS-0097	ANALYSIS OF MUSCLE ACTIVITIES OF THE BOWLING ARM IN CRICKET DURING DELIVERY PHASE	Weijie Wang	University of Dundee	United Kingdom
16:50 - 17:00	AS-0098	THE TIME-COURSE CHANGE OF PITCHING BIOMECHANICS IN A SIMULATED BASEBALL NINE INNINGS	Ryosuke Akaguma	Ritsumeikan University	Japan
17:00 - 17:10	AS-0099	THE MECHANICAL POWER OUTPUT – VELOCITY CURVES FOR VELOTRON ERGOMETER CYCLING AND TRACK CYCLING, AND THE RELEVANCE FOR CYCLING PERFORMANCE AND PACING RESEARCH.	Florentina Johanna Hettinga	University of Essex	United Kingdom
17:10 - 17:20	AS-0100	MOVEMENT SCREENS: MEASURING MOVEMENT DYSFUNCTION OR MOVEMENT SKILL?	Anthony Vidal	California State University, Long Beach	United States
17:20 - 17:30	AS-0101	RELATIONSHIP BETWEEN PELVIS-TORSO COORDINATION AND STRIDE CHARACTERISTIC VARIABILITY	Renae Jackson	California State University, Long Beach	United States
17:30 - 17:40	AS-0102	THE RELATIONSHIP OF SEPARATION FACTORS ON THROW DISTANCE OF FEMALE HAMMER THROWERS	Suzanne Konz	Marshall University	United States
16:40 - 17:40		Abstract Session - Musculoskeletal 3 Chairs: Bart Koopman & Frank Halfwerk Location: Gala			
16:40 - 16:50	AS-0103	A COMPARISON OF OVERGROUND AND TREADMILL GROUND REACTION FORCES DURING LOAD CARRIAGE	Angela Boynton	US Army Research Laboratory	United States
16:50 - 17:00	AS-0104	EFFECT OF SUBJECT-SPECIFIC MUSCULOSKELETAL GEOMETRY ON MODEL PREDICTIONS	Bart Koopman	University of Twente	Netherlands
17:00 - 17:10	AS-0105	FRONTAL PLANE ACHILLES TENDON MOMENT ARM CHANGES WITH FRONTAL PLANE MOVEMENT OF THE FOOT	Susann Wolfram	Manchester Metropolitan University	United Kingdom
17:10 - 17:20	AS-0106	TRANSVERSE EXPANSION OF MUSCLE FIBRES DURING CONTRACTION	James Wakeling	Simon Fraser University	Canada
17:20 - 17:30	AS-0107	COMPLETE OPENSIM SUBJECT-SPECIFIC LOWER LIMB JOINT-SKELETAL MRI-BASED MODEL	Simao Brito Da Luz	Griffith University	Australia
17:30 - 17:40	AS-0108	PASSIVE AND ACTIVE SOLEUS MUSCLE FORCES IN CHRONIC HEART FAILURE	Fausto Antonio Panizzolo	University of Western Australia	Australia

Scientific Programme

Monday 13th July

Time	Abstract Number	Title	Presenting Author	Organisation/ Institution	Country
16:40 - 17:40		Abstract Session - Motion Analysis 3 Chairs: Aurelio Cappozzo & Valentina Camomilla Location: Forth			
16:40 - 16:50	AS-0109	HIP POWER ANALYSIS IN INDIVIDUALS WITH TRANSFEMORAL AMPUTATION: A DIFFERENT STRATEGY FROM STABILISATION DURING GAIT STANCE	Raphael Dumas	Université de Lyon	France
16:50 - 17:00	AS-0110	IS THE RESULTANT MOMENT A MORE SENSITIVE METRIC OF STRUCTURAL OSTEOARTHRITIS PROGRESSION THAN INDIVIDUAL MOMENTS?	Kerry E Costello	Dalhousie University	Canada
17:00 - 17:10	AS-0111	A COMPARISON OF HUMAN WALKING USING A CONVENTIONAL GAIT LABORATORY AND THE MOTEK MEDICALA COMPUTER ASSISTED REHABILITATION ENVIRONMENT WITH VARYING LEVELS OF "IMMERSIVNESS"	Andre Attard	University of Strathclyde	United Kingdom
17:10 - 17:20	AS-0112	HIP JOINT CENTRE MODELS IN FAI POPULATION	Giulia Mantovani	University of Ottawa	Canada
17:20 - 17:30	AS-0113	A COMPARISON BETWEEN FOUR FOOT MODEL PROTOCOLS: THE EFFECT OF WALKING ON A TREADMILL	Roberto Di Marco	'Sapienza' University of Rome	Italy
17:30 - 17:40	AS-0114	ESTIMATION OF FORCE, STIFFNESS AND ELASTIC ENERGY BASED ON KINEMATIC DATA WHILE RUNNING	Didier Staudenmann	Movement and Sport Science	Switzerland
16:40 - 17:40		Abstract Session - Motor Control 3 Chairs: Joshua C. Kline & Madeleine Lowery Location: Seminar Suite			
16:40 - 16:50	AS-0115	CORTICAL MODULATION OF ABERRANT LOWER LIMB MUSCLE SYNERGIES FOLLOWING STROKE	Andrew Quesada Tan	Northwestern University	United States Minor Outlying Islands
16:50 - 17:00	AS-0116	DYNAMIC MOTOR CONTROL DURING WALKING PREDICTS TREATMENT OUTCOMES IN CEREBRAL PALSY	Michael Schwartz	University of Washington	United States
17:00 - 17:10	AS-0117	MODELING OF DYNAMIC RESPONSE OF CALF MUSCLES TO FUNCTIONAL ELECTRICAL STIMULATION	Hossein Rouhani	University of Toronto	Canada
17:10 - 17:20	AS-0118	BRAIN ACTIVATION DURING RHYTHMIC LOCOMOTOR TASKS IS COORDINATED WITH THE MECHANICAL DEMANDS OF THE MOVEMENT CYCLE	Hendrik Enders	University of Calgary	Canada
17:20 - 17:30	AS-0119	USING SURFACE ELECTROMYOGRAPHY (SEMG) TO NON-INVASIVELY MONITORING THE ACTIVATION OF DEEP AND SUPERFICIAL EXTRINSIC FOOT MUSCLES	Cara Swanepoel	University of Cape Town	South Africa
17:30 - 17:40	AS-0120	DIAGNOSIS OF PATELLOFEMORAL PAIN SYNDROME IS POSSIBLE USING SURFACE ELECTROMYOGRAPHY	Deisi Ferrari	University of São Paulo	Brazil

Scientific Programme

Monday 13th July

Time	Abstract Number	Title	Presenting Author	Organisation/ Institution	Country
16:40 - 17:40		Abstract Session - Rehabilitation 1 Chairs: Caroline Stewart & Annegret Mündermann Location: Carron 1			
16:40 - 16:50	AS-0121	DOES THE ABDOMINAL DRAWING- IN MANEUVER CHANGE THE LOCAL DYNAMIC STABILITY OF REPETITIVE SPINE MOVEMENTS IN A HEALTHY POPULATION?	Daniel Southwell	Nipissing University	Canada
16:50 - 17:00	AS-0122	GAIT IMPROVEMENT INDUCED BY REAL- TIME FEEDBACK BASED ON DYNAMIC FOOT PRESSURE INDEX FOR DYNAMIC EQUINUS IN CHILDREN WITH CEREBRAL PALSY	Weiyan Ren	Beihang University	China
17:00 - 17:10	AS-0123	FORCE MANTAINANCE OF THE PELVIC FLOOR MUSCLES ARE INFLUENCED BY THE COMBINED ACTION OF HIP ABDUCTOR MUSCLES IN HEALTHY WOMEN	Amanda Cruz Amorim	University of Sao Paulo	Brazil
17:10 - 17:20	AS-0124	EFFECTS OF HIP EXTENSOR MUSCLES STRENGTHENING ASSOCIATED WITH LANDING STRATEGY MODIFICATION IN AN ATHLETE WITH PATELLAR TENDINOPATHY: A CASE REPORT	Rodrigo Scattone Silva	Federal University of São Carlos (UFSCar)	Brazil
17:20 - 17:30	AS-0125	DEVELOPMENT OF A BESPOKE MOTION CAPTURE SYSTEM ALLOWING REAL- TIME BIOFEEDBACK OF MOVEMENT FOR USE IN THE CLINICAL ENVIRONMENT.	Lindsay Clarke	University of Strathclyde	United Kingdom
17:30 - 17:40	AS-0126	DETECTING CONTROL PRIORITIES WHEN REGULATING ANGULAR IMPULSE GENERATION IN WELL-PRACTICED GOAL-DIRECTED TASKS	Travis Peterson	University of Southern California	United States
16:40 - 17:40		Abstract Session - Tissue: Soft Tissue Chairs: Sebastien Laporte & Anthony Roux Location: Carron 2			
16:40 - 16:50	AS-0127	ADAPTATION OF CHONDROCYTES TO MECHANICAL COMPRESSION: ARE MEMBRANE RUFFLES UNFOLDED FOR CELL PROTECTION?	Eng Kuan Moo	University of Calgary	Canada
16:50 - 17:00	AS-0128	TRANSMISSION OF A MECHANICAL WAVE THROUGH THE LOWER LIMB DURING A DROP LANDING	Laura-Anne M Furlong	Loughborough University	United Kingdom
17:00 - 17:10	AS-0129	REPRODUCIBILITY OF A NOVEL IN-SHOE ULTRASOUND METHOD FOR ASSESSING SOFT TISSUE BEHAVIOUR OF THE FOREFOOT DURING WALKING	Beverley O'Neill	Glasgow Caledonian University	United Kingdom
17:10 - 17:20	AS-0130	INFLUENCE OF CAPSULAR PPLICATION ON TRANSLATION IN A SIMULATED MDI SHOULDER	Andrew Kraszewski	Hospital for Special Surgery	United States
17:20 - 17:30	AS-0131	CORNEA BIO-INSPIRED CONSTRUCTS BASED ON ORIENTED LONG COLLAGEN FIBERS BIO-COMPOSITES	Mirit Sharabi	Tel Aviv University	Israel
17:30 - 17:40	AS-0132	MINIMUM INDENTATION DEPTH FOR CHARACTERIZATION OF 2ND SUB- METATARSAL HEAD AND HEEL PAD TISSUE PROPERTIES	Jee Chin Teoh	Dongguk University	Korea, Republic Of

Scientific Programme

Monday 13th July

Time	Abstract Number	Title	Presenting Author	Organisation/ Institution	Country
16:40 - 17:40 Abstract Session - Modelling & Computer Simulation 3 Chairs: Donal McNally & Cheeseng Aw Location: Dochart 1					
16:40 - 16:50	AS-0133	SINERGY-BASED TWO-LEVEL OPTIMIZATION FOR PREDICTING KNEE CONTACT FORCES DURING WALKING	Gil Serrancolí	Universitat Politècnica de Catalunya	Spain
16:50 - 17:00	AS-0134	FORWARD-DYNAMICS TRACKING WITH REACTION FORCE TARGETS	Benedikt Sagl	University of Saskatchewan	Canada
17:00 - 17:10	AS-0135	COMPARISON OF GEOMETRIC APPROXIMATION AND ANATOMICALLY SEGMENTED MODELS OF THE AORTA USING FINITE ELEMENT METHOD	Francisco Carrasco-Hernandez	University of Nottingham	United Kingdom
17:10 - 17:20	AS-0136	A COMPUTATIONAL STUDY OF STENT DEPLOYMENT INSIDE A DISEASED ARTERY WITH VARIABLE DEGREES OF STENOSIS, ASYMMETRY AND CURVATURE	Alessandro Schiavone	Loughborough University	United Kingdom
17:20 - 17:30	AS-0137	FREWARE IS A VIABLE ALTERNATIVE TO COMMERCIAL SOFTWARE WHEN CREATING SUBJECT-SPECIFIC FE MODEL GEOMETRY	Jennifer L Boyd	University of Oxford	United Kingdom
17:30 - 17:40	AS-0500	THE EFFECT OF VARIATIONS IN THE MORPHOLOGY OF THE HIP ON FEMORAL/ACETABULAR INTERFERENCE PATTERN DURING MOTION	Ramya Namani	Drexel University	United States
17:40 - 17:50	AS-0501	MODELING MULTIJOINT CONTROL FOR REGULATION OF REACTION FORCES DURING IMPACT PHASE OF LANDINGS	Edward Wagner	University of Southern California	United States
16:40 - 17:40 Abstract Session - Lower Body: Feet & Footwear 1 Chairs: Joseph Hamill & Toni Arndt Location: Dochart 2					
16:40 - 16:50	AS-0139	THE RELATION BETWEEN CLINICAL DIAGNOSED MECHANICALLY INDUCED METATARSALGIA, INCREASED PLANTAR PRESSURE, AND REACTION FORCES AT THE FOREFOOT.	Katrin Schweizer	University Children's Hospital	Switzerland
16:50 - 17:00	AS-0140	DO STATIC FOOT MEASURES PREDICT MEDIAL LONGITUDINAL ARCH MOTION DURING RUNNING?	Ben Langley	University of East London	United Kingdom
17:00 - 17:10	AS-0141	INTRA-ARTICULAR PRESSURE DISTRIBUTION IN THE NATIVE AND PROSTHETIC ANKLE JOINT	Ilse Jonkers	KU Leuven	Belgium
17:10 - 17:20	AS-0142	CHANGES IN FOOT TEMPERATURE AS A FUNCTION OF WALKING SPEED	Prabhav Nadipi Reddy	Manchester Metropolitan University	United Kingdom
17:20 - 17:30	AS-0143	TEST AND RE-TEST RELIABILITY OF ANKLE AND KNEE KINEMATIC VARIABLES DURING RUNNING	Andrea Naomi Onodera	University of São Paulo	Brazil
17:30 - 17:40	AS-0144	USING FINITE ELEMENT ANALYSIS TO IMPROVE THE DESIGN OF SOCCER SHOES OUTSOLES	Michel Behr	IFSTTAR/ Aix-Marseille Université	France

Scientific Programme

Monday 13th July

Time	Abstract Number	Title	Presenting Author	Organisation/ Institution	Country
17:40 - 18:00		Transition 20 minutes			
18:00 - 19:00		Vicon User Group Meeting			

Scientific Programme

Tuesday 14th July

Time	Abstract Number	Title	Presenting Author	Organisation/ Institution	Country
07:00 - 18:00		Registration Opens Location: Hall 5			
08:20 - 09:20		Abstract Session - Motion Analysis 4 Chairs: Bart Koopman & Geoffrey KC. Ng Location: Clyde Auditorium			
08:20 - 08:30	AS-0145	CROSS CUT BIOMECHANICS ARE AFFECTED TO A GREATER EXTENT WHEN PERFORMED IN AN UNANTICIPATED CONDITION COMPARED TO A FATIGUED CONDITION	Chris Richter	DCU	Ireland
08:30 - 08:40	AS-0146	BIPEDAL LOCOMOTION OF THE JAPANESE MACAQUE: INTERACTIONS BETWEEN TRUNK, LEGS AND SELF-STABILITY	Yefta Sutedja	Friedrich-Schiller-University Jena	Germany
08:40 - 08:50	AS-0147	WHEN ESTIMATING BONE POSE USING PROCRUSTES SUPERIMPOSITION, ONLY THE RIGID COMPONENT OF THE SOFT TISSUE ARTIFACT IMPACTS ON END RESULTS	Tecla Bonci	Università degli Studi di Roma "Foro Italico"	Italy
08:50 - 09:00	AS-0148	ACETABULAR STRESS IN PERSONS WITH AND WITHOUT CAM FEMOROACETABULAR IMPINGEMENT: THE INFLUENCE OF HIP KINEMATICS AND BONY MORPHOLOGY DURING A MAXIMUM DEPTH SQUAT	Jennifer Bagwell	University of Southern California	United States
09:00 - 09:10	AS-0149	A RELIABLE PROTOCOL FOR THE ASSESSMENT OF STEP COUNT ACCURACY OF PHYSICAL ACTIVITY MONITORS IN MULTIPLE SCLEROSIS	Fabio Alexander Storm	The University of Sheffield	United Kingdom
09:10 - 09:20	AS-0150	BALLET DANCERS OF DIFFERENT BACKGROUNDS PERFORM SAUTÉ JUMPS WITH DIFFERENT HIP ROTATION	Debora Cantergi	UFRGS	Brazil
08:20 - 09:20		Abstract Session - Lower Body: Lower Limb Chairs: Claudio Belvedere & John Challis Location: Gala			
08:20 - 08:30	AS-0151	LOWER LIMB MUSCLE FASCICLE FUNCTION DURING GAIT IN CHILDREN WITH CEREBRAL PALSY	Lee Barber	The University of Queensland	Australia
08:30 - 08:40	AS-0152	PARTIAL DIRECTED COHERENCE APPLIED IN LOWER LIMB KINEMATIC DATA DURING RUNNING	Theresa Helissa Nakagawa	Federal University of São Carlos	Brazil
08:40 - 08:50	AS-0153	ACHILLES TENDON SHEAR WAVE SPEEDS SHOW NON-UNIFORM AGING EFFECTS	Laura Chernak Slane	University of Wisconsin-Madison	United States
08:50 - 09:00	AS-0154	IMPACT OF COMPETITION ON STRIDE RATE IN DISTANCE RUNNING	Michelle Norris	University of Limerick	Ireland
09:00 - 09:10	AS-0155	LEG LENGTH DISCREPANCY AFFECTS THE SAGITTAL PLANE BIOMECHANICS OF THE LOWER LIMBS DURING THE STANCE PHASE OF WALKING	Renan Alves Resende	Universidade Federal dos Vales do Jequitinhonha e Mucuri	Brazil
09:10 - 09:20	AS-0156	THE MECHANICAL FUNCTION OF THE TIBIALIS POSTERIOR MUSCLE AND ITS TENDON DURING WALKING	Jayishni Maharaj	The University of Queensland	Australia

Scientific Programme

Tuesday 14th July

Time	Abstract Number	Title	Presenting Author	Organisation/ Institution	Country
08:20 - 09:20		Abstract Session - Sport 4 Chairs: Valentina Camomilla & Silvia Fantozzi Location: Forth			
08:20 - 08:30	AS-0157	THE EFFECT OF A RIGID ANKLE BRACE ON JOINT KINETICS DURING MAXIMAL CYCLING	Paul Richard Barratt	English Institute of Sport	United Kingdom
08:30 - 08:40	AS-0158	BIOMECHANICAL ANALYSIS OF THE UPPER BODY IN THE PEN-HOLD GRIP AND THE HAND-SHAKE GRIP IN TABLE TENNIS	Weijie Wang	University of Dundee	United Kingdom
08:40 - 08:50	AS-0159	SPRINT ACCELERATION MECHANICS: THE ROLE OF HAMSTRING MUSCLES IN HORIZONTAL GROUND REACTION FORCE PRODUCTION	Jean-Benoit Morin	University of Nice Sophia Antipolis	France
08:50 - 09:00	AS-0160	UNEXPECTED CHANGES IN FRICTION ON CLAY COURT SURFACES ARE ASSOCIATED WITH ANKLE INVERSION INJURY RISKS IN TENNIS PLAYERS	Chelsea Starbuck	University of St Mark and St John	United Kingdom
09:00 - 09:10	AS-0161	SPATIOTEMPORAL VARIABLES OF ABLE-BODIED AND AMPUTEE SPRINTERS IN MEN'S 200-M SPRINT	Hiroaki Hobara	National Institute of Advanced Industrial Science and Technology	Japan
09:10 - 09:20	AS-0162	FATIGUE LEADS TO MORE CHANGES IN TRUNK AND HIP KINEMATICS IN NOVICE VERSUS COMPETITIVE RUNNERS	Ellen Maas	KU Leuven	Belgium
08:20 - 09:20		Abstract Session - Musculoskeletal 4 Chairs: Alison McGregor & Angela Kedgley Location: Seminar Suite			
08:20 - 08:30	AS-0163	ACCURACY OF ULTRASOUND MEASUREMENTS OF HUMAN MEDIAL GASTROCNEMIUS MUSCLE ARCHITECTURE	Bart Bolsterlee	Neuroscience Research Australia	Australia
08:30 - 08:40	AS-0164	ACTIVE MUSCLE FORCE IS INFLUENCED BY MUSCLE COMPRESSION	Tobias Siebert	University of Stuttgart	Germany
08:40 - 08:50	AS-0165	ESTIMATION OF ELASTIC AND DYNAMIC PROPERTIES OF A FINGER ATTRIBUTED TO MUSCLE-TENDON COMPLEX BY MEASURING JOINT ANGLES	Satoshi Makita	Sasebo College, National Institute of Technology	Japan
08:50 - 09:00	AS-0166	A PATIENT-SPECIFIC MUSCULOSKELETAL MODELLING PIPELINE APPLIED TO PHALANGEAL LOADING CONDITIONS IN GAIT.	Iain Hannah	The University of Sheffield	United Kingdom
09:00 - 09:10	AS-0167	MUSCULAR ARCHITECTURE DIFFERENCES BETWEEN MALE AND FEMALE AMATEUR SOCCER PLAYERS	Maher Asad Hamzeh	University of Roehampton	United Kingdom
09:10 - 09:20	AS-0168	CHANGES IN PEAK VERTICAL FORCE AND LOADING RATES AT THE BEGINNING AND END OF LOADED WALKING	Jennifer Neugebauer	U.S. Army Research Laboratory	United States

Scientific Programme

Tuesday 14th July

Time	Abstract Number	Title	Presenting Author	Organisation/ Institution	Country
08:20 - 09:20		Abstract Session - Motor Control 4 Chairs: Bahman Nasseroleami & Bente Rona Jensen Location: Carron 1			
08:20 - 08:30	AS-0169	FLEXIBLE FOOT LONGITUDINAL ARCHES ARE LOWERED MORE IN PASSIVE LOADING AND LIFTED MORE DURING SINGLE-LEG STANCE COMPARED TO RIGID ARCHES ALTHOUGH MUSCLE ACTIVATIONS ARE SIMILAR	K. Michael Rowley	University of Southern California	United States
08:30 - 08:40	AS-0170	THE AMPLITUDE OF H-REFLEX AS AN OUTCOME FOR TO INVESTIGATE MUSCLE INHIBITION IN PEOPLE WITH PATELLOFEMORAL PAIN SYNDROME	Nathalie Clara Souto Faria	Universidade Estadual Paulista	Brazil
08:40 - 08:50	AS-0171	IMPROVING EMG DATA CLASSIFICATION ACCURACY BY SUPPORT VECTOR MACHINE SPACES	Stefan Hoerzer	University of Calgary	Canada
08:50 - 09:00	AS-0172	SHAPE AND MAGNITUDE OF LOWER EXTREMITY KINETICS CHANGED STEPS BEFORE GAIT TRANSITION DURING INCREASING SPEED INDUCED WALK-TO-RUN TRANSITION	Li Li	Shanghai University of Sport	China
09:00 - 09:10	AS-0173	A COMPARATIVE STUDY OF THE MUSCLE SYNERGY PATTERNS IN HEALTHY AND ACL-DEFICIENT SUBJECTS	Gil Serrancolí	Universitat Politècnica de Catalunya	Spain
09:10 - 09:20	AS-0174	DOES A HIGH FREQUENT ROTATION IN INDUSTRIAL TASKS POSITIVELY AFFECTS MUSCLE FATIGUE AND PERCEIVED DISCOMFORT?	Tessy Luger	Faculty of Human Movement Sciences - VU University Amsterdam	Netherlands
08:20 - 09:20		Abstract Session - Modelling & Computer Simulation 4 Chairs: Ton van den Bogert & Anne Koelewijn Location: Carron 2			
08:20 - 08:30	AS-0175	MODELING AND COMPUTATIONAL COMPARISON OF FOOT ORTHOSES FOR PLANTAR PRESSURE RELIEF	Óscar Libardo Rodríguez-Montaño	Universidad Nacional de Colombia	Colombia
08:30 - 08:40	AS-0176	STRETCHING YOUR ENERGETIC BUDGET: THE EFFECT OF TENDON COMPLIANCE ON THE METABOLIC COST OF RUNNING	Thomas Uchida	Stanford University	United States
08:40 - 08:50	AS-0505	CEINMS: AN OPENSIM TOOLBOX TO INVESTIGATE THE INFLUENCE OF DIFFERENT NEURAL SOLUTIONS IN PREDICTING MUSCLE EXCITATIONS AND JOINT MOMENTS DURING DYNAMIC MOTOR TASKS	Claudio Pizzolato	Griffith University	Australia

Scientific Programme

Tuesday 14th July

Time	Abstract Number	Title	Presenting Author	Organisation/ Institution	Country
08:50 - 09:00	AS-0178	PREDICTION OF THE SUBJECT-SPECIFIC KNEE PASSIVE MOTION FROM NON-INVASIVE MEASUREMENTS	Nicola Sancisi	University of Bologna	Italy
09:00 - 09:10	AS-0179	CORRESPONDENCELESS GROUPWISE REGISTRATION OF ANATOMICAL OBJECTS USING SPHERICAL EXTENT FUNCTIONS	Jeremy Mogk	Autodesk Canada, Co.	Canada
09:10 - 09:20	AS-0180	CALCULATION OF STUMP-SOCKET PRESSURE IN TRANSTIBIAL PROSTHESES DURING DYNAMIC GAIT SIMULATIONS.	Friedl De Groote	KU Leuven	Belgium
08:20 - 09:20	Abstract Session - Rehabilitation 2 Chairs: Paul DeVita & Peter Milburn Location: Dochart 1				
08:20 - 08:30	AS-0181	OLDER ADULTS SHOW LESS TRICEPS SURAE MUSCLE FASCICLE SHORTENING IN WALKING COMPARED TO YOUNG ADULTS	Lauri Stenroth	University of Jyväskylä	Finland
08:30 - 08:40	AS-0182	REVEALING QUADRICEPS INHIBITION IN MALES AND FEMALES WITH KNEE OSTEOARTHRITIS USING A SIMPLE MUSCULOSKELETAL MODEL	Daniel L. Benoit	University of Ottawa	Canada
08:40 - 08:50	AS-0183	MULTI-CHANNELS FUNCTIONAL ELECTRICAL STIMULATION WALKING SYSTEM INSPIRED BY PURE REFLEXIVE CONTROLLER	Lin Meng	University of Glasgow	United Kingdom
08:50 - 09:00	AS-0184	IDENTIFICATION OF KINEMATIC AND CLINICAL FEATURES THAT PREDICT EXERCISE INTERVENTION OUTCOMES FOR TREATMENT OF PATELLOFEMORAL PAIN.	Ricky Watari	University of Calgary	Canada
09:00 - 09:10	AS-0185	EVALUATION OF HIP POSITION IN THE DEVELOPMENT OF STRENGTH AND ELECTROMYOGRAPHY RESPONSE OF THE RECTUS FEMORAL MUSCLE. SUMMARY TITLE : EVALUATION OF FORCE AND ELECTROMYOGRAPHIC RESPONSE IN RELATION TO THE HIP POSITION .	Paulo Veiga	University of Pernambuco	Brazil
09:10 - 09:20	AS-0186	EFFICACY OF PHARMACOLOGICAL AND NON-PHARMACOLOGICAL STRATEGIES TOWARDS CEREBRAL PALSY INDUCED SPASTICITY	Dinesh Bhatia	North-Eastern Hill University	India

Scientific Programme

Tuesday 14th July

Time	Abstract Number	Title	Presenting Author	Organisation/ Institution	Country
08:20 - 09:20		Abstract Session - Upper Body: Upper Limb 2 Chairs: Dimitra Blana & Andrea Giovanni Cutti Location: Dochart 2			
08:20 - 08:30	AS-0187	COMPARISON OF TWO DIRECT KINEMATIC MODELLING APPROACHES FOR SPORT-SPECIFIC UPPER LIMB MODELLING	Cyril J. Donnelly	The University of Western Australia	Australia
08:30 - 08:40	AS-0188	ACCURACY OF GLENOID PLACEMENT IN REVERSE SHOULDER ARTHROPLASTY. CAN SURGEONS CORRECT THE PRE-OPERATIVE GLENOID DEFORMITIES IN OSTEOARTHRITIC SHOULDERS?	Andreas for special Kontaxis	Hospital for Special Surgery	United States
08:40 - 08:50	AS-0189	SHOULDER ROTATIONAL RANGE OF MOTION PATTERN IN ELITE VOLLEYBALL AND HANDBALL PLAYERS	Augusto Gil Pascoal	University of Lisbon	Portugal
08:50 - 09:00	AS-0190	ACCURACY OF PRE-OPERATIVE PLANNING IN REVERSE SHOULDER ARTHROPLASTY	Andreas for special Kontaxis	Hospital for Special Surgery	United States
09:00 - 09:10	AS-0191	A COMPARISON OF ARTIFICIAL NEURAL NETWORK AND REGRESSION MODELS FOR PREDICTING MANUAL ARM STRENGTH BASED ON HAND LOCATION	Nicholas La La Delfa	McMaster University	Canada
09:10 - 09:20	AS-0192	AGE, GENDER, TRAINING AND ARM DOMINANCE – IMPLICATIONS FOR KINAESTHESIA AND MOVEMENT PERFORMANCE IN THE UPPER EXTREMITIES	Sybele Williams	The University of the West Indies	Trinidad and Tobago
09:20 - 09:30		Transition 10 minutes			
09:30 - 10:20		Keynote Lecture - Spine Biomechanics Location: Clyde Auditorium			
		Spine Biomechanics	Aboufazel Shirazi-Adl	École Polytechnique	Canada
			Judith Meakin	University of Exeter	United Kingdom
10:20 - 11:00		Coffee Break Location: Hall 5			

Scientific Programme

Tuesday 14th July

Time	Abstract Number	Title	Presenting Author	Organisation/ Institution	Country
11:00 - 12:00		Special Session - Spinal Biomechanics Chairs: Judith Meakin Location: Clyde Auditorium			
11:00 - 11:20	SS-0037	THE EFFECT OF CERVICAL FLEXION AND EXTENSION ON THE C5-6 AND C6-7 DISC AS MEASURED ON MAGNETIC RESONANCE IMAGING	Areej Elmaazi	Manchester Metropolitan University	United Kingdom
11:20 - 11:40	SS-0039	THE EFFECTS OF EXPERIMENTALLY INDUCED LOW BACK PAIN ON SPINE ROTATIONAL STIFFNESS AND LOCAL DYNAMIC STABILITY.	Gwyneth Ross	Nipissing University	Canada
11:40 - 12:00	SS-0041	THE IMPACT OF SIT-STAND WORKSTATIONS ON MUSCLE ACTIVITY AND SPINAL SHRINKAGE IN OFFICE WORKERS	Ying Gao	University of Jyväskylä	Finland
11:00 - 12:00		Special Session - Hand & Wrist Biomechanics Chairs: Zong-Ming Li & Kai-Nan An Location: Gala			
11:00 - 11:10		HISTORY OF HAND AND WRIST BIOMECHANICS	Kai-Nan An	Mayo Clinic	United States
11:10 - 11:20	SS-0042	THE KINEMATIC ENVELOPE OF THE THUMB CARPOMETACARPAL (CMC) JOINT	J.J. Trey Crisco	Brown University	United States
11:20 - 11:30		ULTRASOUND ASSESMENT OF TENDON GLIDING IN THE CARPEL TUNNEL: IMPLICATIONS FOR WORKPLACE INJURY	Peter Keir	McMaster University	Canada
11:30 - 11:40		KINEMATIC INDICATORS OF EXPERTISE: FROM NEUROLOGICAL IMPAIRMENT TO MUSICAL VIRTUOSO	Cheryl D Metcalf	University of Southampton	United Kingdom
11:40 - 11:50		USING BIOMECHANICAL MODELLING TO CHARACTERIZE ADAPTATIONS OF HAND MUSCLES CAPACITIES RESULTING FROM VARIOUS SPORTS PRACTICES AND VARIOUS PATHOLOGIES	Laurent Vigouroux	Aix-Marseille Université	France
11:50 - 12:00		BIOMECHANICS OF THE TRANSVERSE CARPAL LIGAMENT	Zong-Ming Li	Cleveland Clinic	United States

Scientific Programme

Tuesday 14th July

Time	Abstract Number	Title	Presenting Author	Organisation/ Institution	Country
11:00 - 12:00		Abstract Session - Upper Body: Shoulder Chairs: Andreas Kontaxis & Edward Chadwick Location: Forth			
11:00 - 11:10	AS-0193	FATIGUE AND RECOVERY IN THE SHOULDER COMPLEX WHILE PERFORMING SIMULATED REPETITIVE WORK	Alison McDonald	McMaster University	Canada
11:10 - 11:20	AS-0194	THE VACUUM PHENOMENON WITHIN A TOTAL SHOULDER REPLACEMENT CAUSING GLENOID COMPONENT DISSOCIATION – A NOVEL OBSERVATION	György Kocsis	Nottingham University Hospitals	United Kingdom
11:20 - 11:30	AS-0195	HUMERAL HEAD REPLACEMENT- DOES IT WORK? A KINEMATIC STUDY OF SHOULDER MOTION FOLLOWING COPELAND® SHOULDER RESURFACING ARTHROPLASTY	Iain Hyndman	University of Dundee	United Kingdom
11:30 - 11:40	AS-0196	NORMAL SHOULDER BIOMECHANICS: AN EMG STUDY	David Hawkes	Liverpool Hope University	United Kingdom
11:40 - 11:50	AS-0197	SHOULDER INSTABILITY TESTS AS EFFECT MEASURES AFTER SHOULDER INTERVENTIONS – AN INTER-EXAMINER RELIABILITY OF THE CLINICAL TESTS	Henrik Eshoj	Faculty of Health Sciences, University of Southern Denmark	Denmark
11:50 - 12:00	AS-0198	MUSCLE CO-CONTRACTION AT THE SHOULDER DURING THE DYNAMIC RELOCATION TEST: A CROSS-SECTIONAL STUDY WITH ASYMPTOMATIC INDIVIDUALS	Daniel Cury Ribeiro	University of Otago	New Zealand
11:00 - 12:00		Special Session - International Society of Electrophysiology & Kinesiology Chairs: Dario Farina Location: Seminar Suite			
11:00 - 11:20		SENSORIMOTOR ADAPTATION IN SPINAL PAIN	Deborah Falla	Universitätsmedizin Göttingen	Germany
11:20 - 11:40		TARGETING BACK PAIN: ADVANCES INFORMED BY BIOMECHANICS AND NEUROPHYSIOLOGY	Paul Hodges	University of Queensland	Australia
11:40 - 12:00		TREATING SHOULDER AND NECK PAIN: ADVANCES INFORMED BY BIOMECHANICAL AND MOTOR CONTROL MEASURES OF BALANCE	Karen Søgaard	University of Southern Denmark	Denmark

Scientific Programme

Tuesday 14th July

Time	Abstract Number	Title	Presenting Author	Organisation/ Institution	Country
11:00 - 12:00		Special Session - Prosthetics Chairs: Anthony McGarry Location: Carron 1			
11:00 - 11:10	SS-0043	PHYSIOLOGICAL AND PROSTHETIC ANKLE BEHAVIOUR ON CROSS-SLOPES	Coralie Villa	INI	France
11:10 - 11:20	SS-0044	LOWER-LIMB KINEMATICS AND KINETICS DURING AMPUTEE RUNNING: A NEW APPROACH	Stacey Mary Rigney	UNSW	Australia
11:20 - 11:30	SS-0045	INVESTIGATION INTO RAMP DESCENT AMBULATION FOR TRANSFEMORAL AMPUTEES WHEN USING AN INTEGRATED PROSTHESIS	Nadine Stech	Centre for Biomedical Engineering	United Kingdom
11:30 - 11:40	SS-0046	DIFFERENCES IN PELVIS AND THORAX KINEMATICS DURING THE STANDING TURN FOR PEOPLE WITH A UNILATERAL TRANS-TIBIAL AMPUTATION.	Tina Smith	University of Wolverhampton	United Kingdom
11:40 - 11:50	SS-0047	PRELIMINARY EVALUATION OF A MICROPROCESSOR-CONTROLLED KNEE ANKLE PROSTHESIS (MAKP) FOR ABOVE KNEE AMPUTEES.	Bonnet Xavier	PROTEOR	France
11:50 - 12:00	SS-0048	A LOWER-LIMB AMPUTEE MUSCULOSKELETAL MODEL FOR QUANTIFYING STUMP-SOCKET KINEMATICS AND KINETICS	Ryan Wedge	University of Massachusetts Amherst	United States
11:00 - 12:00		Special Session - Rehabilitation Chairs: Philip Rowe Location: Carron 2			
11:00 - 11:10	SS-0049	MULTI-PARAMETRIC EVALUATION OF MOBILITY USING SINGLE-LOCATION WEARABLE SENSOR: APPLICATION TO STROKE PATIENTS	Kamiar Aminian	EPFL	Switzerland
11:10 - 11:20	SS-0050	KNEE AND BODY ALIGNMENT IN THE FRONTAL PLANE DURING FIVE FUNCTIONAL EXERCISES USED IN REHABILITATION	Kate Button	Cardiff University	United Kingdom
11:20 - 11:30	SS-0051	DOES LONG-TERM PASSIVE STRETCHING ALTER MUSCLE-TENDON UNIT MECHANICS IN CHILDREN WITH SPASTIC CEREBRAL PALSY?	Nicola Theis	St Mary's University	United Kingdom
11:30 - 11:40	SS-0052	TRAINING WITH OFF-LOADED BODY WEIGHT IN A LOWER-BODY POSITIVE PRESSURE CHAMBER IMPROVES PHYSICAL FUNCTION IN PATIENTS WITH MUSCULAR DYSTROPHY	Bente R Rona Jensen	Integrated Physiology, NEXS, University of Copenhagen	Denmark
11:40 - 11:50	SS-0053	COMPENSATION STRATEGIES FOR EXPERIMENTALLY REDUCED MUSCLE FUNCTION DURING SQUATS	Teresa Flaxman	University of Ottawa	Canada
11:50 - 12:00	SS-0054	SMART MONITORING OF KNEE RANGE OF MOTION AND ACTIVITY TYPE FOR KNEE REHABILITATION.	Enrica Papi	Imperial College London	United Kingdom

Scientific Programme

Tuesday 14th July

Time	Abstract Number	Title	Presenting Author	Organisation/ Institution	Country
11:00 - 12:00		Special Session - Korean Society of Biomechanics Chairs: Sung-jae Lee Location: Dochart 1			
11:00 - 11:06		DYNAMIC COMPRESSIVE CREEP DEFORMATION OF UHMWPE UNDER HIGH LEVELS OF CONTACT PRESSURES	Kwon-Yong Lee	Department of Mechanical Engineering, Sejong University	Republic of Korea
11:06 - 11:12		DETERMINATION OF OPTIMAL ROTATIONS FOR PERIACETABULAR OSTEOTOMY USING A PATIENT-SPECIFIC FINITE ELEMENT ANALYSIS	Sung-Jae Lee	Department of Biomedical Engineering, Inje University	Republic of Korea
11:12 - 11:18		QUANTITATIVE ANALYSIS OF THE TIBIAL STEM POSITION THROUGH THE VIRTUAL PLANNING OF TKA	Yeo Kyung Kang	Central R&D Center, Corentec Co. LTD.	Republic of Korea
11:18 - 11:24		BIOMECHANICAL COMPARISON OF NUCLEUS IMPLANT DEVICE AND CERVICAL ARTIFICIAL DISC REPLACEMENT FOR DISC DEGENERATION DISEASES - A FINITE ELEMENT ANALYSIS STUDY	Hui Sung Lee	National Institute of Food and Drug Safety Evaluation	Republic of Korea
11:24 - 11:30		EFFECT OF VARUS-VALGUS MALALIGNMENT ON STRESS DISTRIBUTION OF TIBIA USING FINITE ELEMENT ANALYSIS	H.J. Chun	Yonsei University	Republic of Korea
11:30 - 11:36		ESTIMATION OF AN OPTIMAL SHOE BENDING STIFFNESS FOR RUNNING ECONOMY BASED ON NATURAL METATARSOPHALANGEAL JOINT STIFFNESS	Sukyung Park	Korea Advanced Institute of Science and Technology (KAIST)	Republic of Korea
11:36 - 11:42		ROBUST 2D-3D REGISTRATION FOR BI-PLANE FLUOROSCOPIC ANALYSIS OF SKELETAL KINEMATICS	Seungbum Koo	School of Mechanical Engineering, Chung-Ang University	Republic of Korea
11:42 - 11:48		NUMERICAL ANALYSIS OF TRANSIENT STREAMING POTENTIAL INCLUDED WITH PIEZOELECTRIC EFFECTS IN BONE	Junghwa Hong	Department of Control Instrumentation Engineering, Korea University	Republic of Korea
11:48 - 11:54		STUDY OF DYNAMIC GAIT STABILITY EVALUATION MODEL ABOUT BIONIC-LEG FOR LOWER LIMB AMPUTEE	Sung-jae Kang	Korea Orthopedics and Rehabilitation Engineering Center	Republic of Korea
11:54 - 12:00		SHEAR INDUCED MODULATION OF CELLULAR PHYSIOLOGY	Jennifer Shin	Korea Advanced Institute of Science and Technology (KAIST)	Republic of Korea

Scientific Programme

Tuesday 14th July

Time	Abstract Number	Title	Presenting Author	Organisation/ Institution	Country
11:00 - 12:00		Special Session - Golf Chairs: David Nash Location: Dochart 2			
11:00 - 11:10	SS-0056	ENDPOINT MOBILITY IN BIMANUAL MANIPULATION: INSIGHTS FROM GOLF BALL STRIKING	Fredrik Tinmark	GIH - The Swedish School of Sport and Health Sciences	Sweden
11:10 - 11:20	SS-0055	IDENTIFYING BODY ROTATION FEATURES DURING THE GOLF SWING USING PRINCIPAL COMPONENT ANALYSIS	Aimee Smith	Loughborough University	United Kingdom
11:20 - 11:30	SS-092	SPEED-ACCURACY TRADE-OFF IN GOLF DRIVING: A KINEMATIC AND PERFORMANCE ANALYSIS OF A GROUP OF LOW HANDICAP GOLFERS	Susan Brown & Michael Davidson	Edinburgh Napier University	United Kingdom
11:30 - 11:40	SS-093	PERFORMANCE DIFFERENCES BETWEEN BLADE AND CAVITY BACK IRONS	Tom Corke, Eric Wallace & Steve Otto	Ulster University and The R&A	United Kingdom
11:40 - 11:50	SS-094	ANALYSIS OF THE DELIVERY PLANE IN THE GOLF SWING USING PRINCIPAL COMPONENTS	Andrew Morrison, Denise McGrath & Eric Wallace	Ulster University	United Kingdom
12:00 - 13:30		Lunch Break Location: Hall 5			
13:30 - 14:20		Keynote Lecture - Knee Biomechanics Location: Clyde Auditorium			
		Knee Biomechanics	Peter Walker	New York University Medical Center-Hospital	United States
			Mark Taylor	Flinders University	Australia
14:20 - 14:30		Transition 10 minutes			
14:30 - 15:30		Abstract Session - Sport 5 Chairs: Todd Pataky & Cyril J. Donnelly Location: Clyde			
14:30 - 14:40	AS-0199	QUALITATIVE AND QUANTITATIVE CRITERIA FOR ASSESSING THE TEMPORAL STRUCTURE OF INDOOR ROWING TECHNIQUES	John Simon Fothergill	University of Cambridge	United Kingdom
14:40 - 14:50	AS-0200	COORDINATION ANALYSIS BETWEEN OPPONENT TENNIS PLAYERS USING VECTOR CODING TECHNIQUE.	Felipe ARRUDA Moura	State University of Londrina	Brazil
14:50 - 15:00	AS-0448	NOVEL EVIDENCE OF SOCCER BALL KICKING TO PRACTICAL COACHING INSTRUCTIONS	Hiroyuki Nunome	Fukuoka University	Japan

Scientific Programme

Tuesday 14th July

Time	Abstract Number	Title	Presenting Author	Organisation/ Institution	Country
15:00 - 15:10	AS-0202	THE EFFECTS OF ALTERED FOREFOOT BENDING AND TORSIONAL STIFFNESS ON THE BIOMECHANICS OF CURVED RUNNING	Ryan Madden	University of Calgary	Canada
15:10 - 15:20	AS-0203	CONCEPT2 ROWING PERFORMANCE CAN BE IMPROVED WITH GREATER ROWING FREQUENCY AND LESS ROWING RESISTANCE	Li Li	Shanghai University of Sport	China
15:20 - 15:30	AS-0204	EFFECT OF RUNNING SPEED ON INTRA-TRUNK ANGULAR DISPLACEMENTS EXHIBITED DURING TREADMILL RUNNING	Kathy J Simpson	University of Georgia	United States
14:30 - 15:30		Abstract Session - Musculoskeletal 5 Chairs: John Challis & Zac Domire Location: Gala			
14:30 - 14:40	AS-0205	THE INTERFASCICULAR MATRIX ENABLES FASCICLE SLIDING AND RECOIL IN TENDON, AND BEHAVES MORE ELASTICALLY IN ENERGY STORING TENDONS	Hazel Screen	Queen Mary University of London	United Kingdom
14:40 - 14:50	AS-0206	SHEAR WAVES ELASTOGRAPHY FOR BIOMECHANICAL ASSESSMENT OF ACHILLES TENDON	Thomas-Xavier Haen	Hopital Raymond Poincaré	France
14:50 - 15:00	AS-0207	THE INFLUENCES OF DEVELOPMENT AND PATHOLOGY ON THREE DIMENSIONAL HUMERAL SHAPE MORPHOLOGY THROUGHOUT THE PEDIATRIC AGE SPECTRUM	Frances Sheehan	National Institutes of Health	United States
15:00 - 15:10	AS-0208	RELATIONSHIP BETWEEN MUSCLE FASCICLES BEHAVIOR DURING MAXIMAL ECCENTRIC EXERCISE AND SUBSEQUENT MUSCLE DAMAGE	Gaël Guilhem	French National Institute of Sport (INSEP)	France
15:10 - 15:20	AS-0209	COMPARISON OF HIP MUSCLE FORCES OBTAINED USING A CALIBRATED EMG-INFORMED MODEL AND STATIC OPTIMIZATION IN A HIP OSTEOARTHRITIC POPULATION	Hoa X. Hoang	Griffith University	Australia
15:20 - 15:30	AS-0210	SHEAR WAVE SPEED IN PLANTARFLEXORS OF INDIVIDUALS WITH CEREBRAL PALSY	Sabrina Lee	Northwestern University	United States
14:30 - 15:30		Abstract Session - Motion Analysis 5 Chairs: Corina Nüesch & Kevin McQuade Location: Forth			
14:30 - 14:40	AS-0211	PREDICTING TIMING OF FOOT STRIKE FOR TREADMILL WALKING AND RUNNING WITH A PRINCIPAL COMPONENT MODEL OF GAIT.	Sean Osis	University of Calgary	Canada
14:40 - 14:50	AS-0212	OBJECTIVELY-MEASURED DAILY PHYSICAL ACTIVITY PATTERNS AND THEIR ASSOCIATIONS WITH BMI IN OLDER WOMEN	Emma Fortune	Mayo Clinic	United States

Scientific Programme

Tuesday 14th July

Time	Abstract Number	Title	Presenting Author	Organisation/ Institution	Country
14:50 - 15:00	AS-0213	EFFECTS OF FATIGUE AND ANTICIPATION ON THE KINEMATICS AND KINETICS DURING A SIDE CUT	Chris Richter	Dublin City University	Ireland
15:00 - 15:10	AS-0214	SENSITIVITY OF A DISTRIBUTIVE TACTILE SENSING DEVICE FOR THE ASSESSMENT OF ARM FUNCTION AFTER STROKE	Amir Ali Mohagheghi	Brunel University	United Kingdom
15:10 - 15:20	AS-0215	IS THE DYNAMIC COEFFICIENT OF FRICTION INDEPENDENT OF VELOCITY IN HUMAN GAIT?	Ilaria Pacifici	Politecnico di Milano	Italy
15:20 - 15:30	AS-0216	EFFECTS OF TWO FATIGUE PROTOCOLS ON LOWER EXTREMITY KINEMATICS AND IMPACT FORCES IN DROP LANDING TASKS	Rui Xia	Shanghai University of Sport	China
14:30 - 15:30	Abstract Session - Modelling & Computer Simulation 5 Chairs: Caroline Stewart Location: Seminar Suite				
14:30 - 14:40	AS-0217	TIBIAL FRACTURE AFTER UNICOMPARTMENTAL KNEE REPLACEMENT: THE IMPORTANCE OF SURGICAL CUT ACCURACY	Elise C Pegg	University of Oxford	United Kingdom
14:40 - 14:50	AS-0218	BIOMECHANICAL ANALYSIS OF THE UNIVERSAL 2 IMPLANT IN TOTAL WRIST ARTHROPLASTY: A FINITE ELEMENT STUDY.	Magnús Kjartan Gíslason	Reykjavik University	Iceland
14:50 - 15:00	AS-0219	TOWARDS AN AUTONOMOUS REACTIVE FINITE ELEMENT MODEL OF THE HUMAN ARM	Dorian Salin	IFSTTAR	France
15:00 - 15:10	AS-0220	A COMBINED EMG-CONSTRAINED AND ENTROPY-ASSISTED STATIC OPTIMIZATION MODEL OF THE INDEX FINGER	Peter Keir	McMaster University	Canada
15:10 - 15:20	AS-0221	MODELING COORDINATED JOINT RANGE OF MOTION OF THE HUMAN HAND -- CHARACTERISTICS OF COORDINATION AND GRASPING IN RELATION TO THE ROM BOUNDARY --	Natsuki Miyata	National Institute of Advanced Industrial Science and Technology	Japan
15:20 - 15:30	AS-0222	PREDICTION OF IN-VIVO KNEE KINEMATICS: DEVELOPMENT OF A PATIENT-SPECIFIC MUSCULOSKELETAL MODEL OF THE KNEE FOR CLINICAL APPLICATION	Malte Asseln	Helmholtz-Institute for Biomedical Engineering, RWTH Aachen University	Germany

Scientific Programme

Tuesday 14th July

Time	Abstract Number	Title	Presenting Author	Organisation/ Institution	Country
14:30 - 15:30		Abstract Session - Rehabilitation: Elderly 1 Chairs: Kamiar Aminian Location: Carron 1			
14:30 - 14:40	AS-0223	EFFECT OF EXERCISE-INDUCED CHANGES OF THE INTRINSIC TRICEPS SURAE MUSCLE-TENDON UNIT PROPERTIES ON MAXIMAL WALKING VELOCITY IN THE ELDERLY	Gaspar Epro	German Sport University Cologne	Germany
14:40 - 14:50	AS-0224	ROLE OF EACH LEG TOWARDS ANGULAR IMPULSE GENERATION DURING TURNING-WHILE-WALKING PERFORMED AT DIFFERENT SPEEDS BY OLDER ADULT FALLERS	Antonia Zaferiou	University of Southern California	United States
14:50 - 15:00	AS-0225	EFFECTS OF STRENGTHENING AND STRETCHING EXERCISES ON RUNNING BIOMECHANICS IN OLDER ADULTS: A RANDOMIZED CONTROLLED TRIAL.	Reginaldo Fukuchi	Federal University of ABC	Brazil
15:00 - 15:10	AS-0226	REDUCED CYCLING SPEED ALONE DOESN'T EXPLAIN DIFFERENCES IN CYCLING KINEMATICS BETWEEN OLDER AND YOUNG CYCLISTS	Rosemary Dubbeldam	Roessingh Research and Development	Netherlands
15:10 - 15:20	AS-0227	ARE THERE DIFFERENCES IN ELDERLY BETWEEN OBSTACLE CROSSING WITH THE PREFERRED AND WITH THE NON-PREFERRED LEG LEADING?	Eliane Celina Guadagnin	Federal University of Rio Grande do Sul	Brazil
15:20 - 15:30	AS-0228	WALKING WITH A PLANTAR FLEXION ASSISTING ANKLE-FOOT EXOSKELETON IN AN OLDER POPULATION	Samuel Galle	Ghent University	Belgium
14:30 - 15:30		Abstract Session - Lower Body: Feet & Footwear 2 Chairs: Alberto Leardini & Annegret Mündermann Location: Carron 2			
14:30 - 14:40	AS-0229	ARE THE FEET AS LOCALLY STABLE AS THE CENTER OF MASS DURING WALKING?	Claude Pothrat	Aix Marseille Université	France
14:40 - 14:50	AS-0231	CHANGES IN COMFORT AND HEEL CUSHIONING PERFORMANCE OF BASKETBALL SHOES WITH INCREASING SHOE USAGE TIME	Wing Kai Lam	Li Ning (China) Sports Goods Company	China
14:50 - 15:00	AS-0232	BAREFOOT VS. SHOD: A COMPARISON OF LOWER LIMB MOTION DURING RUNNING	Ben Langley	University of East London	United Kingdom
15:00 - 15:10	AS-0233	NORM DATA FOR BENDING AND TORSIONAL LOADS OF THE FOOT IN SHOES INCLUDING THE EFFECT OF GENDER	Annette Kerkhoff	Münster University of Applied Sciences	Germany
15:10 - 15:20	AS-0234	LOWER LIMB BIOMECHANICS DURING THE FORWARD LUNGE: THE INFLUENCE OF A SHOE WITH IRREGULAR DEFORMATIONS OF THE MIDSOLE	Charlotte Apps	Liverpool John Moores University	United Kingdom

Scientific Programme

Tuesday 14th July

Time	Abstract Number	Title	Presenting Author	Organisation/ Institution	Country
14:30 - 15:30		Abstract Session - IMPACT Chairs: Andrew Phillips & Donal McNally Location: Dochart 1			
14:30 - 14:40	AS-0235	PROTECTIVE CAPACITIES OF ICE HOCKEY HELMETS FOR DIFFERENT MECHANISMS OF HEAD INJURY	J. Michio Michio Clark	University of Ottawa	Canada
14:40 - 14:50	AS-0236	THE RELATIONSHIP BETWEEN HEAD ACCELERATION AND BRAIN TISSUE RESPONSE VARIABLES FOR THREE COMMON IMPACTS IN AMERICAN FOOTBALL	R. Anna Oeur	University of Ottawa	Canada
14:50 - 15:00	AS-0237	UNDERSTANDING HIGH FORCE TRANSMISSION ON TRAUMA IN THE GLENOHUMERAL JOINT	David James Hughes	Teesside University	United Kingdom
15:00 - 15:10	AS-0238	HOW DO GROUND REACTION IMPACT FORCES RESPOND TO CHANGES IN SUBMAXIMAL GAIT SPEED?	Emmanuel Souza Da Rocha	Federal University of Pampa	Brazil
15:10 - 15:20	AS-0239	EVALUATING THE PROTECTIVE CAPACITY OF BASEBALL HELMETS TO CONCUSSIVE IMPACTS	Clara Karton	University of Ottawa	Canada
15:20 - 15:30	AS-0240	A COMPARISON OF STRESS DISTRIBUTION IN THE HEALTHY AND OSTEOARTHRITIS-AFFECTED EQUINE THIRD METACARPAL UNDER IMPACT LOADING USING FINITE ELEMENT ANALYSIS	Cristin Mccarty	University of Guelph	Canada
14:30 - 15:30		Abstract Session - Motor Control 5 Chairs: Huub Maas & Chris Tijs Location: Dochart 2			
14:30 - 14:40	AS-0241	FACILITATED SOLEUS H-REFLEX AND NORMAL GAIT VARIABILITY DURING WALKING IN PEOPLE WITH KNEE OSTEOARTHRITIS	Tine Alkjaer	University of Copenhagen	Denmark
14:40 - 14:50	AS-0243	SUBJECT-SPECIFIC INTRINSIC AND EXTRINSIC THUMB MUSCLE ACTIVITY DURING FUNCTIONAL TASKS OF DAILY LIFE	Faes Kerkhof	Leuven University	Belgium
14:50 - 15:00	AS-0244	MOVEMENT CONTROL DURING ACTIVE SPINAL RANGE OF MOTION IS ACHIEVED BY A DIFFERENTIAL USE OF ECCENTRIC AND CONCENTRIC MUSCLE ACTIVITY	Stephanie Valentin	University of Veterinary Medicine Vienna	Austria
15:00 - 15:10	AS-0245	THE ASSESSMENT OF BRACHIALIS MUSCLE ACTIVATION WITH SURFACE ELECTROMYOGRAPHY	Didier Staudenmann	Movement and Sport Science	Switzerland
15:10 - 15:20	AS-0246	THE EFFECT OF FEAR OF FALLING AND VESTIBULAR SENSORY FEEDBACK ON POSTURAL CONTROL KINEMATICS	Jonathan de Melker Worms	Manchester Metropolitan University	United Kingdom

Scientific Programme

Tuesday 14th July

Time	Abstract Number	Title	Presenting Author	Organisation/ Institution	Country
15:30 - 16:40		Coffee Break & Poster Session Location: Hall 5			
16:40 - 17:40		Abstract Session - Motion Analysis 6 Chairs: Sebastian Dendorfer & Tim Weber Location: Clyde Auditorium			
16:40 - 16:50	AS-0247	ARE MANDIBULAR KINEMATIC MEASUREMENTS RELIABLE DURING MAXIMUM MOUTH OPENING IN HEALTHY SUBJECTS?	Letícia Bojikian Calixtre	Federal University of São Carlos	Brazil
16:50 - 17:00	AS-0248	GAIT ANALYSIS OF TKA PATIENTS AT 2 WEEKS AND 4 WEEKS AFTER SURGERY USING WEARABLE SENSORS	Ryo Takeda	Hokkaido University	Japan
17:00 - 17:10	AS-0249	VALIDATION OF A NEW ALGORITHM FOR THE DETECTION OF STEP DURATIONS IN SHORT EPISODES OF GAIT USING A SINGLE ACCELEROMETER DEVICE ON THE LOWER BACK.	María Encarnación Micó Amigo	Faculty of Human Movement, VU Amsterdam University	Netherlands
17:10 - 17:20	AS-0250	3D BODY CENTRE OF MASS TRAJECTORY IN LOCOMOTION: COMPARISON BETWEEN DIFFERENT MEASUREMENTS METHODS	Elena Seminati	University of Bath	United Kingdom
17:20 - 17:30	AS-0251	DEVELOPMENT OF A BESPOKE BIOMECHANICAL MODEL FOR REAL-TIME CALCULATION OF LOWER LIMB KINEMATICS.	Lindsay Clarke	University of Strathclyde	United Kingdom
17:30 - 17:40	AS-0252	EFFECT OF WEARABLE TRUNK SUPPORT FOR WORKING IN SUSTAINED STOOPED POSTURE ON LOW BACK NET EXTENSION MOMENTS	Chris T.M. T Baten	Roessingh Research and Development	Netherlands
16:40 - 17:40		Abstract Session - Motor Control 6 Chairs: Catherine Disselhorst-Klug & Kathrin Koch Location: Gala			
16:40 - 16:50	AS-0253	THE RELATIONSHIP OF ENERGY COST TO BIOMECHANICS AND MUSCULAR RESPONSES DURING PROLONGED LOAD CARRIAGE	John W Ramsay	Natick Soldier Research, Development and Engineering Center	United States
16:50 - 17:00	AS-0254	OLDER ADULTS AND RECOVERED LOW BACK INJURED PARTICIPANTS HAVE UNIQUE TRUNK MUSCLE MOTOR ADAPTATIONS TO A DYNAMIC LEG LOADING TASK	David Adam Quirk	Dalhousie University	Canada
17:00 - 17:10	AS-0255	NON-NEGATIVE MATRIX FACTORIZATION FOR MUSCLE SYNERGY ANALYSIS: ROBUSTNESS ASSESSMENT AND IMPROVEMENT	Mohammad S. Shourijeh	University of Ottawa	Canada
17:10 - 17:20	AS-0256	NEURO-MECHANICAL CONTROL OF THE PRECISION JUMP. EFFECTS OF AMPLITUDE AND PRECISION CONSTRAINTS IN A FITTS' LIKE TASK.	David Pagnon	Gipsa-Lab	France

Scientific Programme

Tuesday 14th July

Time	Abstract Number	Title	Presenting Author	Organisation/ Institution	Country
17:20 - 17:30	AS-0257	MUSCLE ACTIVATION PATTERNS DIFFERENCES IN RUNNING TECHNIQUES	Victor Hugo Munoz-Martel	Universidad SEK	Chile
17:30 - 17:40	AS-0258	EFFECTS OF ADDITIONAL CONSTANT AND IMPROMPTU COGNITIVE LOADINGS ON LOWER EXTREMITY GAIT PERFORMANCE	C.K. Chan	NATIONAL UNIVERSITY OF SINGAPORE	Singapore
16:40 - 17:40 Abstract Session - Sport 6 Chairs: Johnathan Williams & Rachael Bewes Location: Forth					
16:40 - 16:50	AS-0259	IDENTIFYING TREADMILL RUNNING FATIGUE USING TRUNK ACCELEROMETRY BASED MEASURES	Kurt Heinrich Schutte	Stellenbosch University	South Africa
16:50 - 17:00	AS-0260	HOW PLAYERS CONTROL TENNIS RACKET VIBRATION TRANSFERRED TO THEIR FOREARM?	Delphine Chadeaux	Aix-Marseille University	France
17:00 - 17:10	AS-0261	RELATIONSHIP BETWEEN PRE-STRETCH AUGMENTATION OF JUMP PERFORMANCE, ANKLE DORSIFLEXION RANGE OF MOTION AND ANKLE STIFFNESS DURING THE SUPPORT PHASE OF DROP JUMP IN WUSHU ATHLETES	Sébastien Laporte	Arts et Metiers ParisTech	France
17:10 - 17:20	AS-0262	DIFFERENCES IN ANKLE AND KNEE JOINT KINEMATICS AND KINETICS DURING THE FIRST STANCE PHASE OF THE ACCELERATION PHASE DIFFERENTIATE BETWEEN YOUNG AND ADULT HIGH LEVEL SPRINTERS	Jeroen Aeles	KU Leuven	Belgium
17:20 - 17:30	AS-0263	THE ROLE OF TORSIONAL ROTATION OF TRUNK IN SPRINT RUNNING	Natsuki Sado	University of Tokyo	Japan
17:30 - 17:40	AS-0264	PUSHOFF FORCES AND POSTURE ANALYSIS OF TACKLE IN ELITE RUGBY PLAYERS: A PILOT STUDY	Zimi Sawacha	University of padova	Italy
16:40 - 17:50 Abstract Session - Musculoskeletal 6 Chairs: Walter Herzog & Krysta Powers Location: Seminar Suite					
16:40 - 16:50	AS-0265	DOES CARDIAC MUSCLE EXHIBIT HISTORY-DEPENDENT PROPERTIES?	Kevin Boldt	University of Calgary	Canada
16:50 - 17:00	AS-0266	IN VIVO EFFECTS OF EPIMUSCULAR MYOFASCIAL FORCE TRANSMISSION ON SARCOMERE LENGTH OF MUSCLES IN THE RAT HINDLIMB	Chris Tijss	VU University Amsterdam	Netherlands
17:00 - 17:10	AS-0267	A NEW METHOD FOR ESTIMATING MUSCLE-TENDON PARAMETERS FOR SUBJECT SPECIFIC MUSCULOSKELETAL MODELS OF THE LOWER LIMB	Luca Modenese	Centre for Musculoskeletal Research	Australia

Scientific Programme

Tuesday 14th July

Time	Abstract Number	Title	Presenting Author	Organisation/ Institution	Country
17:10 - 17:20	AS-0268	RESIDUAL FORCE ENHANCEMENT CONTRIBUTES TO INCREASED PERFORMANCE IN FAST STRETCH-SHORTENING CYCLES OF HUMAN SKELETAL MUSCLES	Wolfgang Seiberl	Technische Universität München	Germany
17:20 - 17:30	AS-0269	METABOLIC AND MUSCLE CONTRIBUTORS TO DIABETIC FOREFOOT DEFORMITY	Victor Cheuy	Washington University in St. Louis	United States
17:30 - 17:40	AS-0270	MECHANICAL INTERACTIONS BETWEEN HUMAN LOWER LEG MUSCLES IN VIVO SHOWN USING ELASTOGRAPHY	Filiz Ates	Bogazici University	Turkey
17:40 - 17:50	AS-0270-2	TOWARDS AN UNDERSTANDING OF THE MECHANISMS UNDERLYING FORCE ENHANCEMENT	Krysta L. Powers	Faculty of Kinesiology, University of Calgary	Canada
16:40 - 17:40	Abstract Session - Rehabilitation: Elderly 2 Chairs: John Challis & Samantha Winter Location: Carron 1				
16:40 - 16:50	AS-0271	THE EFFECTS OF A DUAL-TASK ON OVERGROUND MINIMUM TOE CLEARANCE AND GAIT PARAMETERS DURING WALKING IN OLDER ADULTS	Kim Rachel Duffy	University of Essex	United Kingdom
16:50 - 17:00	AS-0272	IS THE DIFFERENCE BETWEEN PREFERRED AND NON-PREFERRED LEADING LEG OBSTACLE CROSSING LARGER IN ELDERLY FALLERS THAN IN NON-FALLERS?	Emmanuel Souza da Rocha	Federal University of Pampa	Brazil
17:00 - 17:10	AS-0273	EFFECTS OF TAI CHI EXERCISE ON LOWER EXTREMITY IN ELDERS DURING WALKING	Po-Chieh Chen	National Taiwan Normal University	Taiwan, Republic of China
17:10 - 17:20	AS-0274	ANKLE POWER PEAK AND DYNAMIC JOINT STIFFNESS OF THE ANKLE IN RHEUMATOID ARTHRITIS POSTMENOPAUSAL WOMEN WITH AND WITHOUT FALLS HISTORY	Pedro Aleixo	MovLab/ Universidade Lusófona de Humanidades e Tecnologias	Portugal
17:20 - 17:30	AS-0275	THE INFLUENCE OF FUNCTIONAL FITNESS LEVEL ON THE STRATEGIES ADOPTED BY THE ELDERLY TO ACCELERATE THE BODY UPWARDS DURING STAIR ASCENT	Vera Moniz-Pereira	Faculdade de Motricidade Humana - Universidade de Lisboa	Portugal
17:30 - 17:40	AS-0276	JOINT TORQUES DIFFER IN OLD AND YOUNG DURING MAXIMUM STEPPING TASK	Kathleen Bieryla	Bucknell University	United States

Scientific Programme

Tuesday 14th July

Time	Abstract Number	Title	Presenting Author	Organisation/ Institution	Country
16:40 - 17:40		Abstract Session - Orthopaedic Implants 1 Chairs: William Taylor & Niklas König Location: Carron 2			
16:40 - 16:50	AS-0277	SMART KNEE PROSTHESIS FOR ORTHOPEDIC SURGERY: THE IMPLANTABLE AND WEARABLE MEASUREMENT SYSTEM	Kamiar Aminian	EPFL	Switzerland
16:50 - 17:00	AS-0278	TASK DEPENDENCY OF KNEE IMPLANT KINEMATICS BY MEANS OF VIDEOFLUOROSCOPY	Pascal Schütz	Institute for Biomechanics, ETH Zurich	Switzerland
17:00 - 17:10	AS-0280	J-CURVE AND SINGLE-RADIUS FEMORAL DESIGNS DURING DAILY ACTIVITIES. ARE THERE ANY BIOMECHANICAL DIFFERENCES?	Bernardo Innocenti	Université Libre de Bruxelles	Belgium
17:10 - 17:20	AS-0281	INVESTIGATION OF THE LOAD CONTRIBUTIONS OF THE ANTERIOR CRUCIATE LIGAMENT BUNDLES AGAINST DEGREE OF FREEDOM RELEASE	Ryo Takeda	Hokkaido University	Japan
17:20 - 17:30	AS-0282	THE RELATIONSHIP BETWEEN ALIGNMENT, FUNCTION AND LOADING IN TOTAL KNEE REPLACEMENT: IN-VIVO ANALYSIS OF A UNIQUE PATIENT POPULATION	David Williams	Cardiff University	United Kingdom
16:40 - 18:00		Abstract Session - Tissue: Bone Chairs: Ronald Zernicke & Philip Riches Location: Dochart 1			
16:40 - 16:50	AS-0283	RESIDUAL STRESS OF BOVINE FEMURS IN THREE AGE GROUPS	Satoshi Yamada	Hokkaido University	Japan
16:50 - 17:00	AS-0284	3D FINITE ELEMENT MODEL OF PROGRESSIVE DAMAGE AT MICRO-STRUCTURAL LEVEL OF CORTICAL BONE	Camila Arango	CIIM Universitat Politècnica de València	Spain
17:00 - 17:10	AS-0285	THE OSTEOGENIC INDEX OF FOUR COMMON CONTINUOUS AND INTERMITTENT EXERCISES USED IN OSTEOPOROSIS PREVENTION IN AN AT-RISK POPULATION	Gallin Montgomery	University of Hull	United Kingdom
17:10 - 17:20	AS-0286	A ROBUST METHOD TO IDENTIFY CANCELLOUS BONE BEHAVIOUR: FROM THE QUASI-STATIC TO INTERMEDIATE AND DYNAMIC STRAIN RATES.	Sébastien Laporte	Arts et Métiers Paristech	France
17:20 - 17:30	AS-0287	VALIDATION OF FINITE ELEMENT MODELS PREDICTING FRACTURE IN THE OSTEOPOROTIC TIBIA	Magnús Kjartan Gíslason	Reykjavik University	Iceland

Scientific Programme

Tuesday 14th July

Time	Abstract Number	Title	Presenting Author	Organisation/ Institution	Country
17:30 - 17:40	AS-0288	MORPHOLOGICAL AND MECHANICAL PROPERTIES OF DMD AND TREATED MOUSE BONES	Noor Shafini Mohamad	University of Portsmouth	United Kingdom
17:40 - 17:50	AS-0289	THEORETICAL INFLUENCE OF AGE, RUNNING SPEED, AND RUNNING DISTANCE ON THE PROBABILITY OF SECOND METATARSAL STRESS FRACTURE	W. Brent Edwards	University of Calgary	Canada
17:50 - 18:00	AS-0290	STRESS-MICROSTRUCTURE RELATIONSHIP IN HUMERUS OF A GOAT	Ashwiji Mayya	Indian Institute of Technology - Madras	India
16:40 - 18:00	Abstract Session - Modelling & Computer Simulation 6 Chairs: Saikat Pal & Giulia Mantovani Location: Dochart 2				
16:40 - 16:50	AS-0291	THE EFFECT OF MALALIGNMENT ON KNEE JOINT CONTACT LOADING	Howard Hillstrom	Anglia Ruskin University	United Kingdom
16:50 - 17:00	AS-0292	CONTRIBUTION OF INDIVIDUAL SOURCES OF ERROR IN GYROSCOPE SIGNAL INTEGRATION FOR BODY SEGMENT ORIENTATION ESTIMATE DURING GAIT	Elena Bergamini	Università degli Studi di Roma Foro Italico	Italy
17:00 - 17:10	AS-0293	THE ROLE OF ALTERED PROXIMAL FEMORAL GEOMETRY IN IMPAIRED PELVIS STABILITY AND HIP CONTROL DURING CP GAIT: A SIMULATION STUDY	Ilse Jonkers	KU Leuven	Belgium
17:10 - 17:20	AS-0294	SOFT TISSUE COMPONENTS INCREASE STABILITY AND EFFECT THE KINEMATICS OF A BIPEDAL PASSIVE-DYNAMIC WALKER	Samuel Masters	The Pennsylvania State University	United States
17:20 - 17:30	AS-0295	HYBRID FORWARD INVERSE DYNAMICS FRAMEWORK FOR HUMAN MUSCULOSKELETAL SIMULATIONS	Mohammad S. Shourijeh	University of Ottawa	Canada
17:30 - 17:40	AS-0296	TIBIOFEMORAL CONTACT LOADING IN ANTERIOR CRUCIATE LIGAMENT RECONSTRUCTED INDIVIDUALS AND HEALTHY CONTROLS DURING A RANGE OF GAIT TASKS.	Luca Modenese	Centre for Musculoskeletal Research	Australia
17:40 - 17:50	AS-0502	ELEMENT POSITION'S EFFECTS ON THE DEGRADATION PROCESS SIMULATION OF MAGNESIUM ALLOY STENTS IN FINITE ELEMENT ANALYSIS	Yuanming Gao	Key Laboratory for Biomechanics and Mechanobiology of Ministry of Education	China
17:50 - 18:00	AS-0503	A NEW COMPUTATIONAL METHOD TO PREDICT THE DEVELOPMENT OF OSTEOARTHRITIS WITHIN THE KNEE JOINT	Mika Mononen	University of Eastern Finland	Finland

Scientific Programme

Wednesday 15th July

Time	Abstract Number	Title	Presenting Author	Organisation/ Institution	Country
07:00 - 18:00		Registration Opens Location: Hall 5			
08:20 - 09:20		Abstract Session - Sport 7 Chairs: Mark Robinson & Niels Nedergaard Location: Clyde Auditorium			
08:20 - 08:30	AS-0297	A SIMULATION MODEL OF ROTATIONAL FALLS IN EQUINE EVENTING	Martin Gary Charles Lewis	Nottingham Trent University	United Kingdom
08:30 - 08:40	AS-0298	EFFECTS OF DIFFERENT STRENGTH TRAINING PROGRAMS ON BIOMECHANICAL AND ENERGETIC PARAMETERS OF RUNNING IN TWO DIFFERENT INTENSITIES	Jorge Lopes Storniolo	University of Milan	Italy
08:40 - 08:50	AS-0299	PERFORMANCE OF VARIOUS NCAA FIELD HOCKEY BALLS	J.J. Trey Crisco	Brown University	United States
08:50 - 09:00	AS-0300	IMPACT OF BOXING PUNCHES ASSESSED WITH WEARABLE INERTIA SENSOR AND MOTION CAPTURING	Akinori Nagano	Ritsumeikan University	Japan
09:00 - 09:10	AS-0301	USING POSTURE TO BOOST TILT PRODUCTION WITH ASYMMETRIC ARM ACTIONS	Joanne Mikl	University of Sydney	Australia
09:10 - 09:20	AS-0302	PERFORMANCE ON THE FUNCTIONAL MOVEMENT SCREEN™ IS RELATED TO HOP PERFORMANCE, BUT NOT TO HIP OR KNEE STRENGTH IN ATHLETES	Nienke Willigenburg	The Ohio State University	United States
08:20 - 09:20		Abstract Session - Modelling & Computer Simulation 7 Chairs: Bart Koopman & Vincenzo Carbone Location: Gala			
08:20 - 08:30	AS-0303	WHICH JOINT TO ASSIST? SIMULATION-BASED GUIDELINES FOR REDUCING THE METABOLIC COST OF WALKING WITH HEAVY LOADS	Christopher Lee Dembia	Stanford University	United States
08:30 - 08:40	AS-0304	RUPTURE OF THE MUSCLE-TENDON COMPLEX IN TENSILE TEST USING DISCRETE ELEMENT MODELING	Anthony Roux	Institut de Biomécanique Humaine Georges Charpak	France
08:40 - 08:50	AS-0305	DYNAMIC PATIENT SPECIFIC FINITE ELEMENT BREAST MODEL FOR NODULE TRACKING DURING MAMMOGRAPHY	Silvia Pianigiani	Istituto Ortopedico Galeazzi	Italy
08:50 - 09:00	AS-0306	A MODIFIED VERSION OF THE THREE-COMPARTMENT MODEL TO PREDICT FATIGUE DURING SUBMAXIMAL TASKS WITH COMPLEX FORCE-TIME HISTORIES	Michael Sonne	McMaster University	Canada
09:00 - 09:10	AS-0307	A THEORETICAL AND COMPUTATIONAL FRAMEWORK FOR MODELING AND SIMULATING MUSCULOSKELETAL STIFFNESS DURING LOCOMOTION	Massimo Sartori	University Medical Center Goettingen	Germany
09:10 - 09:20	AS-0308	APPROXIMATION TO THE MATHEMATICAL MODELING OF ARTICULAR CONTACT BY APPLYING THE DIFFERENTIAL GEOMETRY /KINEMATIC (DG/K) METHOD.	David LEONARDO Maldonado Guzman	Universidad Nacional de Colombia/ Biomechanics Research Group	Colombia

Scientific Programme

Wednesday 15th July

Time	Abstract Number	Title	Presenting Author	Organisation/ Institution	Country
08:20 - 09:20		Abstract Session - Motor Control 7 Chairs: John Challis & Samantha Winter Location: Forth			
08:20 - 08:30	AS-0332	COMPARISON OF FATIGUED AND NON-FATIGUED SQUATTING TRIALS USING MUSCLE SYNERGIES	Kenneth Smale	University of Ottawa	Canada
08:30 - 08:40	AS-0333	ON THE METHODOLOGICAL IMPLICATIONS OF USING THE MUSCLE SYNERGIES CONCEPT	Alessandro Santuz	Humboldt-Universität zu Berlin	Germany
08:40 - 08:50	AS-0334	INSTRUMENTED MEASUREMENT OF NEUROMECHANICAL ANKLE PARAMETERS IN CHILDREN WITH CEREBRAL PALSY	Lizeth Sloot	VU University Medical Center	Netherlands
08:50 - 09:00	AS-0335	THE EFFECT OF ANGULAR VELOCITY ON THE MUSCULAR ACTIVATION OF ELBOW FLEXORS BICEPS AND BRACHIORADIALIS	Catherine Disselhorst-Klug	Institute of Applied Medical Engineering, RWTH Aachen University	Germany
09:00 - 09:10	AS-0336	MUSCLE SYNERGIES AND MODULARITY IN THE RABBITS DURING NORMAL HOPPING AND JUMPING	Pavan Teja Devanaboyina	Griffith University	Australia
09:10 - 09:20	AS-0337	ANTICIPATED MUSCULAR SYNCHRONIZATION IN BAREFOOT CROSS-SLOPE WALKING	Anna S. Estermann	University of Basel	Switzerland
08:20 - 09:20		Abstract Session - Musculoskeletal 7 Chairs: Caroline Stewart Location: Seminar Suite			
08:20 - 08:30	AS-0314	CHARACTERIZATION OF FUNCTIONAL CHANGES IN THE APONEUROSSES OF THE RABBIT MEDIAL GASTROCNEMIUS DURING CONTRACTION IN-SITU	Christine Waters-Banker	University of Calgary	Canada
08:30 - 08:40	AS-0315	REGIONAL VARIATION IN FASCICLE STRAIN IS JOINT DEPENDENT IN A BI-ARTICULAR MUSCLE	Emma Hodson-Tole	Manchester Metropolitan University	United Kingdom
08:40 - 08:50	AS-0316	THE BIOMECHANICAL DEMANDS OF PROLONGED SITTING: AN EVALUATIVE ERGONOMIC COMPARISON OF TRUCK SEATS	Michelle Rae	University of New Brunswick	Canada
08:50 - 09:00	AS-0317	HOW COMPLEX SHOULD LOWER-LIMB JOINT MODELS BE FOR SUBJECT-SPECIFIC SIMULATIONS OF MOVEMENT?	Giordano Valente	Rizzoli Orthopaedic Institute	Italy
09:00 - 09:10	AS-0318	FASTER VS SLOWER RUNNING REDUCES TOTAL LOADS SUMMED ACROSS ALL STEPS USED TO RUN A STANDARD DISTANCE	Paul Devita	East Carolina University	United States
09:10 - 09:20	AS-0319	THE RELATIONSHIP BETWEEN MUSCLE MATERIAL PROPERTIES AND BODY MASS INDEX	Zachary J Domire	East Carolina University	United States

Scientific Programme

Wednesday 15th July

Time	Abstract Number	Title	Presenting Author	Organisation/ Institution	Country
08:20 - 09:20		Abstract Session - Rehabilitation: Balance 1 Chairs: William Zev Rymer & Ilse Jonkers Location: Carron 1			
08:20 - 08:30	AS-0320	A FEEDBACK CONTROLLER TO PREDICT THE POSTURAL CONTROL IN RESPONSE TO A PERTURBATION	Maarten Afschrift	Ku Leuven	Belgium
08:30 - 08:40	AS-0321	ASSESSMENT OF POSTURAL STABILITY IN MINIATURE DACHSHUNDS USING PLANTAR PRESSURE SYSTEMS AND FORCE PLATES	Aliah F Shaheen	University of Surrey	United Kingdom
08:40 - 08:50	AS-0322	EFFECTS OF 45-MINUTE SOCCER MATCH SIMULATION ON BALANCE MECHANISMS FOR SINGLE-LEG HOP LANDING IN HEALTHY AND ANTERIOR CRUCIATE LIGAMENT RECONSTRUCTED FEMALES	Sean Sankey	Liverpool John Moores University	United Kingdom
08:50 - 09:00	AS-0324	THE ROLE OF SOMATOSENSORY PROPRICEPTION IN STANDING AND HANDSTAND BALANCE	Glen Martin Blenkinsop	Loughborough University	United Kingdom
09:00 - 09:10	AS-0325	IS THERE A CORRELATION BETWEEN WOBBLE BOARD PERFORMANCE AND STATIC BALANCE PERFORMANCE?	Jamie Parkinson	Bournemouth University	United Kingdom
08:20 - 09:20		Abstract Session - Upper Body: Trunk & Spine 2 Chairs: Mark King & Sam Allen Location: Carron 2			
08:20 - 08:30	AS-0326	VARIABILITY OF TRUNK MUSCLE SYNERGIES DURING TARGET MATCHING TASKS	Bahman Nasserolelami	Trinity College Dublin	Ireland
08:30 - 08:40	AS-0327	EFFECTS OF VOLITIONAL SPINE STABILIZATION ON LIFTING TASK IN RECURRENT LOW BACK PAIN POPULATION	Ram Haddas	Texas Back Institute Research Foundation	United States
08:40 - 08:50	AS-0328	CAN WE OFFER BIOMECHANICAL SUPPORT FOR LARGER BREASTED WOMEN WITH BACK PAIN?	Ambreen Chohan	University of Central Lancashire	United Kingdom
08:50 - 09:00	AS-0329	THE GEOMETRIC CURVATURE OF THE SPINE DURING THE SIRSHASANA, THE YOGA'S HEADSTAND	Mario hebling Campos	Universidade Federal de Goiás	Brazil
09:00 - 09:10	AS-0330	REPEATABILITY OF THE QUICK-RELEASE METHOD FOR ESTIMATING ACTIVE STIFFNESS OF THE TRUNK	Tara Diesbourg	Queen's University	Canada
09:10 - 09:20	AS-0331	THE GEOMETRIC CURVATURE OF THE LUMBAR SPINE DURING SQUAT EXERCISES WITH AND WITHOUT KNEE MOVEMENT RESTRICTIONS	Mario hebling Campos	Universidade Federal de Goiás	Brazil

Scientific Programme

Wednesday 15th July

Time	Abstract Number	Title	Presenting Author	Organisation/ Institution	Country
08:20 - 09:00		Abstract Session - Injury 1 Chairs: David Lloyd & Cyril J. Donnelly Location: Dochart 1			
08:20 - 08:30	AS-0309	CERVICAL SPINE LOADING DURING RUGBY MACHINE SCRUMMAGING	Grant Trewartha	University of Bath	United Kingdom
08:30 - 08:40	AS-0310	EFFICACY OF ISOLATED ANKLE STRENGTHENING AND FUNCTIONAL BALANCE TRAINING FOR REDUCING RUNNING INJURY RISK FACTORS IN NOVICE RUNNERS: A RANDOMIZED CONTROLLED TRIAL	Jennifer Baltich	University of Calgary	Canada
08:40 - 08:50	AS-0312	UTILITY OF A SHORT DURATION HIGH-INTENSITY EXERCISE PROTOCOL TO PROSPECTIVELY ASSESS BIOMECHANICAL AND MUSCULAR MARKERS OF ACL INJURY IN DYNAMIC SPORTS	Fransiska Bossuyt	Liverpool John Moores University	United Kingdom
08:50 - 09:00	AS-0313	CHRONIC ANKLE INSTABILITY ALTERS THE RELATIONSHIP BETWEEN EMG AMPLITUDE AND EVERSION PEAK FORCE OF THE FIBULARIS MUSCLES	Jay Hertel	University of Virginia	United States
08:20 - 09:20		Abstract Session - Orthopaedic Implants 2 Chairs: Sorin Siegler & Claudio Belvedere Location: Dochart 2			
08:20 - 08:30	AS-0338	A MULTIDIMENSIONAL MODEL OF CHANGES IN KNEE JOINT MECHANICS DURING GAIT AFTER TOTAL KNEE ARTHROPLASTY	Jereme Outerleys	Dalhousie University	Canada
08:30 - 08:40	AS-0339	NON-INVASIVE STIFFNESS ALTERATION DURING FRACTURE HEALING BY USE OF A NOVEL SHAPE MEMORY OSTEOSYNTHESIS.	Manuel Krämer	Hannover Medical School	Germany
08:40 - 08:50	AS-0340	THE INFLUENCE OF KINEMATIC CONDITIONS ON THE WEAR OF UHMWPE ARTICULATING AGAINST PEEK OPTIMA FEMORAL COMPONENTS	Raelene Marie Cowie	Institute of Medical and Biological Engineering	United Kingdom
08:50 - 09:00	AS-0341	WEAR ASSESSMENT OF TOTAL KNEE PROSTHESES USING HIGH DEMANDING DAILY ACTIVITY WAVEFORM	Saverio Affatato	Istituto Ortopedico Rizzoli	Italy
09:00 - 09:10	AS-0342	SURGICAL TRANSLATIONAL MALPOSITION AFFECTS THE LEVEL OF THE DYNAMIC MICROSEPARATION, THE SEVERITY OF EDGE LOADING AND THE WEAR IN TOTAL HIP REPLACEMENTS	Oscar O'Dwyer Lancaster-Jones	Institute of Medical and Biological Engineering	United Kingdom
09:10 - 09:20	AS-0343	EFFECT OF ANTIBIOTICS AUGMENTATION AND OPERATING TEMPERATURE ON IMPACT RESISTANCE OF ORTHOPEDIC BONE CEMENT	Maryam Kalantari	Amirkabir University of Technology	Iran, Islamic Republic Of
09:20 - 09:30		Transition 10 minutes			

Scientific Programme

Wednesday 15th July

Time	Abstract Number	Title	Presenting Author	Organisation/ Institution	Country
09:30 - 10:20		Keynote Lecture - Tissue Mechanics Location: Clyde Auditorium			
		Tissue Mechanics	Hazel Screen	Queen Mary University of London	United Kingdom
			Gerard Ateshian	Columbia University	United States
10:20 - 11:00		Coffee Break Location: Hall 5			
11:00 - 12:00		Special Session - Tissue Chairs: Himadri Gupta Location: Clyde Auditorium			
11:00 - 11:10	SS-0057	THE NEUROMECHANICAL ADAPTATIONS TO ACHILLES TENDINOSIS	Yu-Jen Chang	University of Southern California	United States
11:10 - 11:20	SS-0058	ON THE USE OF IN VIVO EQUINE DATA TO INFORM A MECHANOSTATISTICAL MODEL OF CORTICAL BONE REMODELLING	Xiaoming Wang	University of Auckland	New Zealand
11:20 - 11:30	SS-0059	PIEZOELECTRICITY MODULATES MECHANICS OF COLLAGEN STRUCTURES	Cameron P Brown	University of Oxford	United Kingdom
11:30 - 11:40	SS-0060	EARLY IN SITU SITE-SPECIFIC CHANGES IN CHONDROCYTE BIOMECHANICAL RESPONSES DUE TO A PARTIAL MENISCECTOMY IN THE LATERAL COMPARTMENT OF THE MATURE RABBIT KNEE JOINT	Walter Herzog	University of Eastern Finland	Finland
11:40 - 11:50	SS-0061	THE EFFECT OF IMPACT LOAD ON THE MECHANICAL PROPERTIES OF CHONDROCYTES AND ITS ASSOCIATION WITH CYTOSKELETON COMPONENTS	Peter Vee Sin Lee	University of Melbourne	Australia
11:50 - 12:00	SS-0062	ANISOTROPIC NONLINEAR VISCOELASTIC MODELLING OF TRABECULAR BONE	Krishnagoud Manda	University of Edinburgh	United Kingdom
11:00 - 12:00		Special Session - Cardiovascular Chairs: Xiaoyu Luo Location: Gala			
11:00 - 11:15	SS-0064	THE FLUID-STRUCTURE MODELLING OF THE HUMAN MITRAL VALVE USING IMMERSED BOUNDARY/FINITE ELEMENT METHOD	Nan Qi	University of Glasgow	United Kingdom
11:15 - 11:30	SS-0065	NOVEL METHOD FOR 3D RECONSTRUCTION OF THE CHICK EMBRYO CARDIOVASCULAR ANATOMY FROM NON-INVASIVE ULTRASOUND SCANS FOR LONGITUDINAL STUDIES	Choon Hwai Yap	National University of Singapore	Singapore

Scientific Programme

Wednesday 15th July

Time	Abstract Number	Title	Presenting Author	Organisation/ Institution	Country
11:30 - 11:45	SS-0066	PARAMETER ESTIMATION OF HUMAN MYOCARDIUM USING IN VIVO CMR	Hao Gao	School of Mathematics and Statistics	United Kingdom
11:45 - 12:00	SS-0068	CREATING BOUNDARY CONDITIONS FOR NUMERICAL SIMULATIONS OF THE FONTAN CIRCULATION USING HEMODYNAMICS DATA OBTAINED WITH NON-SIMULTANEOUS MULTI-POINT MEASUREMENTS	Masanori Nakamura	Saitama University	Japan
11:00 - 12:00 Special Session - Predictive Modelling Chairs: Andrew Phillips Location: Forth					
11:00 - 11:20	SS-0070	PREDICTIVE MESOSCALE STRUCTURAL MODELLING OF BONE INFORMED BY MICROSCALE POROELASTIC ANALYSES	Claire charlotte Villette	Imperial College London	United Kingdom
11:20 - 11:40	SS-0071	REAL-TIME ESTIMATION OF KNEE JOINT CONTACT FORCES DURING WALKING USING OPENSIM AND A CALIBRATED EMG-DRIVEN NEUROMUSCULOSKELETAL MODEL	Claudio Pizzolato	Griffith University	Australia
11:40 - 12:00	SS-0072	THE INFLUENCE OF DIFFERENT LOAD CASES IN ORTHOTROPIC BONE ADAPTATION IN THE FEMUR	Diogo Miguel Gerales	Imperial College London	United Kingdom
11:00 - 12:00 Special Session - EDC Chairs: Andrea Hemmerich & Bart Koopman Location: Seminar Suite					

The goals of this event are to broaden our understanding of the needs of biomechanics communities in developing countries and to share knowledge and strengthen inter-professional, global collaboration with researchers, clinicians, educators, and equipment vendors.

In addition to a brief overview of the ISB Economically Developing Countries (EDC) Programme, we will hold the ISB's inaugural Three-Minute EDC MicroGrant Competition (3mEDCmG). ISB-EDC members and collaborators will have three minutes to propose their innovative solutions to biomechanics-related challenges in their local communities. To enter the competition, please register with the EDC Project Officers by July 3rd, 2015.

The Meet & Greet event will continue into the lunch hour. We encourage presenters to discuss their projects with interested members of the audience during this time. Winner(s) of the 3mEDCmG competition will be announced during the lunch break following this session.

To learn more about the ISB's EDC programme, please visit the <http://isbweb.org/econ-dev-countries/edc-information>.

Scientific Programme

Wednesday 15th July

Time	Abstract Number	Title	Presenting Author	Organisation/ Institution	Country
11:00 - 12:00		Special Session - FEBio Chairs: Gerard Ateshian Location: Carron 1			
		<p>This workshop will give an overview of the FEBio software suite (www.febio.org), and provide an opportunity for participants to learn how to use the newest features and capabilities. The FEBio software suite is a set of software tools for nonlinear finite element analysis in biomechanics and biophysics. The software was originally developed by personnel in the Musculoskeletal Research Laboratories at the University of Utah. Currently, development, distribution and support are handled as a joint effort between the University of Utah and the Musculoskeletal Biomechanics Laboratory at Columbia University. FEBio is specifically focuses on solving nonlinear large deformation problems in biosolid mechanics, including nonlinear elasticity and viscoelasticity, multiphase mechanics, interstitial growth mechanics, rigid body mechanics, and heat conduction.</p> <p>FEBio and its source code are freely available for non-commercial use, including academic research and teaching applications.</p>			
11:00 - 12:00		Special Session - Statistical Parametric Mapping: Hypothesis Testing for 1D Curves Chairs: Todd Pataky, Jos Vanrenterghem & Mark Robinson Location: Carron 2			
11:00 - 11:15		SPM PRINCIPLES	Jos Vanrenterghem	Liverpool John Moores University, UK	United Kingdom
11:15 - 11:30		SPM DATA ANALYSIS FOR DUMMIES	Mark Robinson	Liverpool John Moores University, UK	United Kingdom
11:30 - 11:45		SPM vs. PCA, FDA AND OTHER STATISTICAL METHODSs	Todd Pataky	Shinshu University, Japan	Japan
11:45 - 12:00		OPEN DISCUSSION			
11:00 - 12:00		Special Session - Computer Assisted Orthopaedic Surgery Chairs: Jon Clarke & Mark Blyth Location: Dochart 2			
11:00 - 11:10	SS-0027	A NOVEL COMPARISON OF ARTIFICIAL INTELLIGENCE METHODS FOR DIAGNOSING KNEE OSTEOARTHRITIS	Luca Parisi	Cardiff University	United Kingdom
11:10 - 11:20	SS-0074	AUGMENTED REALITY: SHOWING THE WAY IN ORTHOPAEDIC SURGERY	Nicholas Smith	University of Strathclyde	United Kingdom
11:20 - 11:30	SS-0075	IN-VIVO PATELLAR TENDON TRACKING IN NAVIGATED TOTAL KNEE ARTHROPLASTY	Claudio Belvedere	Istituto Ortopedico Rizzoli	Italy
11:30 - 12:00		COMPUTER ASSISTED KNEE REPLACEMENT SURGERY: IS THE MOVEMENT MAINSTREAM?	Frederic Picard	Golden Jubilee National Hospital	United Kingdom
12:00 - 13:30		Lunch Break Location: Hall 5			

Scientific Programme

Wednesday 15th July

Time	Abstract Number	Title	Presenting Author	Organisation/ Institution	Country
13:30 - 14:20		Keynote Lecture - Motor Control Location: Clyde Auditorium			
		Motor Control	Carlo De Luca	Boston University	United States
			Dario Farina	Georg-August University	Germany
14:20 - 14:30		Transition 10 minutes			
14:30 - 15:30		Abstract Session - Motion Analysis 7 Chairs: Alberto Leardini & Paolo Caravaggi Location: Clyde Auditorium			
14:30 - 14:40	AS-0344	EXTRACTION OF PROTECTIVE REACTION IN CASES OF INDOOR FALL BEHAVIORS USING CHANGE POINT DETECTION METHODS	Masato Ito	Tokyo Institute of Technology	Japan
14:40 - 14:50	AS-0345	ASSESSMENT OF A RIB-BASED TECHNIQUE TO DEFINE THE THORACIC COORDINATE SYSTEM FOR USE WITH BI-PLANE X-RAY IMAGING	Joshua W Giles	Imperial College London	United Kingdom
14:50 - 15:00	AS-0346	VALIDITY OF THE NEW KINECT-SENSOR IN MEASURING UPPER BODY KINEMATICS	Eveline Graf	Zurich University of Applied Sciences	Switzerland
15:00 - 15:10	AS-0347	VELOCITY PROFILES OF SPATIO-TEMPORAL GAIT PARAMETERS IN LOW BACK PAIN PATIENTS: COMPARISON OF TWO REGRESSION METHODS	Clara Leyh	Université Libre de Bruxelles	Belgium
15:10 - 15:20	AS-0348	TURNING KINEMATICS IN THE ASSESSMENT OF GAIT FOR CHILDREN WITH CEREBRAL PALSY	Philippe C Dixon	University of Oxford	Canada
15:20 - 15:30	AS-0349	EFFECT OF A COMPRESSION GARMENT ON KINEMATICS OF JUMP-LANDING TASKS IN FEMALE RECREATIONAL ATHLETES AND PHYSICALLY ACTIVE WOMEN	Morgana Alves de Brito	Federal University of Santa Maria	Brazil
14:30 - 15:30		Abstract Session - Musculoskeletal 8 Chairs: Hazel Screen & Katherine Boyer Location: Gala			
14:30 - 14:40	AS-0350	A THREE-YEAR LONGITUDINAL STUDY OF BIOMECHANICAL ALTERATIONS IN KNEE OSTEOARTHRITIS AND ASYMPTOMATIC CONTROLS	Dianne M Ikeda	Dalhousie University	Canada
14:40 - 14:50	AS-0351	PROGRESS AND BENEFITS OF SUBJECT SPECIFIC MUSCULOSKELETAL MODELING OF THE HAND	Clint Hansen	UMR 7338 : BioMécanique et BioIngénierie (BMBI)	France
14:50 - 15:00	AS-0352	SUBJECT-SPECIFIC MODELLING OF THE FOOT INTEGRATING FINITE ELEMENT MODELLING, GAIT ANALYSIS AND OPENSIM: PROOF OF CONCEPT IN DIABETIC NEUROPATHIC SUBJECTS	Zimi Sawacha	University of Padova	Italy

Scientific Programme

Wednesday 15th July

Time	Abstract Number	Title	Presenting Author	Organisation/ Institution	Country
15:00 - 15:10	AS-0353	3-D PRESSURE-TIME DISTRIBUTION DURING PELVIC FLOOR CONTRACTION AND VALSALVA MANEUVER IN CONTINENT WOMEN	Licia pazzoto Cacciari	Universidade de Sao Paulo	Brazil
15:10 - 15:20	AS-0354	RELATIONSHIP BETWEEN LOADING INTENSITY AND DOSE OF PHYSICAL ACTIVITY WITH AGE AND BMI WHEN RECORDED BY ACCELEROMETRY AND QUESTIONNAIRE: POTENTIAL IMPLICATIONS FOR BONE HEALTH	Tina Smith	University of Wolverhampton	United Kingdom
15:20 - 15:30	AS-0355	PASSIVE ELASTIC PROPERTIES OF HIP EXTENSORS IN SUBJECTS WITH LOW BACK PAIN	Mark Hines	London South Bank University	United Kingdom
14:30 - 15:30 Abstract Session - Sport 8 Chairs: Matthew Pain & Laura-Anne Furlong Location: Forth					
14:30 - 14:40	AS-0356	WHOLE-BODY ENERGY TRANSMISSION EFFICIENCY IN KICKING A FOOTBALL	Shoma Kudo	Ritsumeikan University	Japan
14:40 - 14:50	AS-0357	HOW DOES PLAYING SURFACE AFFECT TIBIAL ACCELERATION DURING FAST BOWLING IN CRICKET?	Billy Senington	Bournemouth University	United Kingdom
14:50 - 15:00	AS-0358	HOW DOES THE SHOOTING MECHANICS CHANGE AFTER 3 MONTHS OF SHOOTING PRACTICES IN YOUNG BASKETBALL PLAYERS?	Yuki Inaba	Japan Institute of Sports Sciences	Japan
15:00 - 15:10	AS-0359	BIOMECHANICAL AND GENDER DIFFERENCES BETWEEN SINGLE-LEGGED AND TWO-LEGGED RUNNING VERTICAL JUMPS	Masanori Sakaguchi	University of Calgary	Canada
15:10 - 15:20	AS-0360	THE DIFFERENCES OF THE KNEE JOINT KINEMATICS AND KINETICS BETWEEN VERTICAL AND ROTATIONAL JUMP LANDING	Daisuke Bai	Heisei Memorial hospital	Japan
15:20 - 15:30	AS-0361	EFFECT OF BRA STRAP STIFFNESS ON BREAST KINEMATICS AND PERCEIVED BRA PERFORMANCE DURING TREADMILL RUNNING	Steph Forrester	Loughborough University	United Kingdom
14:30 - 15:30 Abstract Session - Lower Body: Lower Limb 3 Chairs: David Lloyd & Chris Carty Location: Seminar Suite					
14:30 - 14:40	AS-0363	DOES SELECTION OF STAIR GAIT CYCLES AFFECT RESULTING LOWER LIMB BIOMECHANICS?	Paul Robert Biggs	Cardiff University	United Kingdom
14:40 - 14:50	AS-0364	ACHILLES TENDON MOMENT ARM GEOMETRY IN TYPICALLY DEVELOPING CHILDREN	Cyril Donnelly	University of Western Australia	Singapore
14:50 - 15:00	AS-0365	EFFECT OF THE FOOT STRIKE PATTERN ADOPTED DURING AN INTENSE DOWNHILL TRAIL RUNNING BOUT ON LOWER LIMB MUSCLES ACTIVITY AND NEUROMUSCULAR FUNCTION	Marlène Giandolini	University of Savoie	France

Scientific Programme

Wednesday 15th July

Time	Abstract Number	Title	Presenting Author	Organisation/ Institution	Country
15:00 - 15:10	AS-0366	ASSESSING THE EFFECTIVENESS OF FIELD-BASED ACL INJURY RISK SCREENING METHODS IN IDENTIFYING HIGH-RISK LANDING PATTERNS DURING A SPORT-SPECIFIC TASK	Aaron Samuel Fox	Deakin University	Australia
15:10 - 15:20	AS-0367	BIOMECHANICAL CLASSIFICATION OF GAIT FOLLOWING TOTAL KNEE REPLACEMENT - COULD FUNCTIONAL RECOVERY HAVE BEEN PREDICTED?	Paul Robert Biggs	Cardiff University	United Kingdom
15:20 - 15:30	AS-0368	BIOMECHANICAL EFFECTS OF TAPING AND BRACING ON KNEE JOINT STABILITY IN INDIVIDUALS WITH AND WITHOUT PATELLOFEMORAL PAIN.	Jim Richards	University of Central Lancashire	United Kingdom
14:30 - 15:30	Abstract Session - Modelling & Computer Simulation 8 Chairs: Philip Riches & Nicholas Smith Location: Carron 1				
14:30 - 14:40	AS-0369	ULTRASOUND BASED SUBJECT SPECIFIC MODELLING OF THE HEEL	Sara Behforootan	Staffordshire University	United Kingdom
14:40 - 14:50	AS-0370	A NEW 3D RECONSTRUCTION METHOD OF THE BODY ENVELOPE FROM BIPLANAR X-RAYS	Agathe Nérot	IFSTTAR	France
14:50 - 15:00	AS-0371	AN EFFICIENT ALGORITHM TO ESTIMATE PASSIVE FORCES IN SARCOMERES UNDER LENGTH CONTROL CONDITIONS	Gudrun Schappacher-Tilp	University of Graz	Austria
15:00 - 15:10	AS-0372	USING FEA TO DETERMINE THE SAFE CORRECTION ZONE FOR HIGH TIBIAL OSTEOTOMIES	Jennifer L Boyd	University of Oxford	United Kingdom
15:10 - 15:20	AS-0373	ACCURACY OF THE KNEE AXIS ORIENTATION AGAINST EOS, A STANDING BI-PLANE X-RAY SYSTEM	Morgan Sangeux	The Royal Children's Hospital	Australia
15:20 - 15:30	AS-0374	OBTAINING QUICK RUNNING MACROSCALE BEAM MODELS OF WHOLE BONES FROM HIGHER RESOLUTION STRUCTURAL REPRESENTATIONS	Anantharaman Gopalakrishnan	Imperial College London	United Kingdom
14:30 - 15:30	Abstract Session - Rehabilitation: Balance 2 Chairs: Zimi Sawacha & Alessandra Scarton Location: Carron 2				
14:30 - 14:40	AS-0375	THE ASSESSMENT OF BALANCE IN DIFFERENT POSTURES	Glen Martin Blenkinsop	Loughborough University	United Kingdom
14:40 - 14:50	AS-0376	INCREASED ACTIVATION AMPLITUDE LEVELS OF GLUTEUS MEDIUS IN WOMEN DURING ISOMETRIC AND DYNAMIC CONDITIONS FOLLOWING A 4-WEEK PROTOCOL OF LOW LOAD ECCENTRIC EXERCISES	Alexandre Carvalho Barbosa	Federal University of Juiz de Fora	Brazil
14:50 - 15:00	AS-0377	A NEW INVARIANT PARAMETER CHARACTERIZING THE POSTURAL ALIGNMENT OF YOUNG HEALTHY ADULTS	Celia Amabile	Arts et Métiers ParisTech	France

Scientific Programme

Wednesday 15th July

Time	Abstract Number	Title	Presenting Author	Organisation/ Institution	Country
15:00 - 15:10	AS-0378	A NUMERICAL MODEL TO PREDICT THE 1-STEP BALANCE RECOVERY THRESHOLD AND REACTIONS FOR YOUNG AND ELDERLY	Pascal Vallee	IFSTTAR	France
15:10 - 15:20	AS-0379	EFFECTS OF TACTILE SURFACE ON OLD ADULTS' GAIT AND PERCEPTION OF SLIPPERINESS IN A SIMULATED WINTER ENVIRONMENT	Yue Li	Toronto Rehabilitation Institute - University Health Network	Canada
15:20 - 15:30	AS-0380	EFFECT OF HANDRAIL HEIGHT ON THE TIMING AND KINEMATICS OF REACH-TO-GRASP BALANCE RECOVERY REACTIONS DURING LEVEL-GROUND WALKING	Vicki Komisar	University of Toronto	Canada
08:20 - 09:20 Abstract Session - Motor Control 8 Chairs: Yasin Dhafer & Marije de Bruin Location: Dochart 1					
14:30 - 14:40	AS-0381	TIBIALIS ANTERIOR AND VASTUS LATERALIS CONDUCTION VELOCITY DURING ISOMETRIC CONTRACTION AT LOW LEVEL FORCE IN DIABETIC INDIVIDUALS WITH DIFFERENT STAGES OF NEUROPATHY	Eneida Yuri Suda	University of São Paulo - School of Medicine	Brazil
14:40 - 14:50	AS-0382	SEX-RELATED DIFFERENCES IN DORSIFLEXOR RATE OF TORQUE DEVELOPMENT	J Greig Inglis	Brock University	Canada
14:50 - 15:00	AS-0383	HYPOTHESIS AND VERIFICATION ON COM DRIVEN CONTROL DYNAMICS DURING GAIT IN CHILDREN.	Maria Cristina Bisi	University of Bologna	Italy
15:00 - 15:10	AS-0384	COMPARISON OF THE ACTIVITIES MEASURED AT THREE ELECTRODE LOCATIONS ON EQUINE GLUTEUS MEDIUS MUSCLE IN WALK AND TROT	Rebeka Zsoldos	University of Natural Resources and Life Sciences Vienna	Austria
15:10 - 15:20	AS-0386	COMPLEXITY OF ISOMETRIC FORCE PRODUCTION IS ASSOCIATED WITH TIME TO ACHIEVE STEADY STATE WHEN MOVING TO A NEW FORCE LEVEL	Samantha L. Winter	University of Kent	United Kingdom
14:30 - 15:30 Abstract Session - Medical Devices Chairs: Michel Mesnard & Bart Koopman Location: Dochart 2					
14:30 - 14:40	AS-0387	ASSESSMENT OF AN INNOVATIVE COLLAR DESIGNED FOR PEOPLE AFFECTED BY NECK WEAKNESS	Silvia Pancani	University of Sheffield	United Kingdom
14:40 - 14:50	AS-0388	ASSESSMENT OF ANTEROPOSTERIOR (AP) KNEE JOINT LAXITY USING NON-INVASIVE NAVIGATION IN HEALTHY VOLUNTEERS	Roberto Jose Alho	Golden Jubilee National Hospital	United Kingdom
14:50 - 15:00	AS-0389	A DESIGN PROCESS OF AN ARTICULAR JOINT PROSTHESIS	Michel Mesnard	Université de Bordeaux	France

Scientific Programme

Wednesday 15th July

Time	Abstract Number	Title	Presenting Author	Organisation/ Institution	Country
15:00 - 15:10	AS-0390	AN EXPERIMENTAL STUDY OF MECHANICAL BEHAVIOR OF POLY (LACTIC ACID) FOR STENT APPLICATION	Tianyang Qiu	Loughborough University	United Kingdom
15:10 - 15:20	AS-0391	BIOMECHANICAL FUNCTION OF A PREGNANCY COMPRESSION BELT. THREE-DIMENSIONAL HIP JOINT KINEMATICS: A CASE STUDY	Marilyn Lock	University of Adelaide	Australia
15:30 - 16:00 Coffee Break Location: Hall 5					
16:00 - 17:20 David Winter Young Investigator Awards Session Chair: Kelsey Collins & Catherine Disselhorst-Klug Location: Clyde Auditorium					
16:00 - 16:15	SS-0063	SUPERCRITICAL CARBON DIOXIDE DECELLULARISATION OF PERICARDIUM: MECHANICAL AND STRUCTURAL CHARACTERISATION FOR APPLICATIONS IN CARDIOVASCULAR SURGERY	Frank Ruben Halfwerk	University of Twente	Netherlands
16:15 - 16:30	AS-0085	ALTERED MUSCLE SYNERGIES DURING GAIT IN CEREBRAL PALSY ARE NOT DUE TO ALTERED KINEMATICS OR KINETICS	Katherine M Steele	University of Washington	United States
16:30 - 16:45	SS-0086	LARGER ISOFORMS OF TITIN ARE ASSOCIATED WITH INCREASED SARCOMERE LENGTHS AND SEVERITY OF HIP DISPLACEMENT IN CEREBRAL PALSY.	Kelly A Larkin-Kaiser	University of Calgary	Canada
16:45 - 17:00	AS-0009	IMPLEMENTATION AND IMPORTANCE OF THE SUBJECT-SPECIFIC DISTRIBUTION OF FIXED CHARGE DENSITY OF ARTICULAR CARTILAGE IN THE KNEE	Lasse P. Räsänen	University of Eastern Finland	Finland
17:00 - 17:15	SS-0069	REAL-TIME VIRTUAL MUSCLE CONTROL FOR POWERED PROSTHESES AND EXOSKELETONS	Sandra K. Hnat	Cleveland State University	United States
16:00 - 17:20 Abstract Session - Tissue: Connective Tissue Chairs: Hazel Screen & Laura Slane Location: Gala					
16:00 - 16:10	AS-0392	DEFORMATION PATTERNS OF CRACKED ARTICULAR CARTILAGE UNDER COMPRESSION	Yasir Al-Saffar	University of Malaya	Canada
16:10 - 16:20	AS-0393	IMAGE-BASED FINITE ELEMENT MODELING OF THE ACHILLES TENDON: THE ROLE OF FASCICLE MORPHOLOGY AND MUSCLE FORCES IN NON-UNIFORM TENDON DISPLACEMENTS	Geoffrey Handsfield	University of Virginia	United States
16:20 - 16:30	AS-0394	FATIGUE DAMAGE TO POSITIONAL AND ENERGY-STORING TENDONS AT THE NANOSCALE LEVEL OF THE COLLAGEN FIBRIL	Samuel P. Veres	Saint Mary's University	Canada

Scientific Programme

Wednesday 15th July

Time	Abstract Number	Title	Presenting Author	Organisation/ Institution	Country
16:30 - 16:40	AS-0395	BIOMECHANICAL PROPERTIES IN A TENDON PATHOLOGY MODEL: A ROLE FOR PROTEOGLYCANS	Elizabeth Clarke	Kolling Institute of Medical Research	Australia
16:40 - 16:50	AS-0396	A VISUAL ASSESSMENT OF HOW LOADING RATE AFFECTS THE FAILURE MECHANICS OF TYPE I COLLAGEN FIBRILS	Samuel P. Veres	Saint Mary's University	Canada
16:50 - 17:00	AS-0397	DYNAMIC MECHANICAL PROPERTIES OF THE BOVINE PERIODONTAL LIGAMENT	Ata Hashemi	Amirkabir University of Technology	Iran, Islamic Republic Of
17:00 - 17:10	AS-0398	MEASUREMENT OF THE EFFECTS OF 'KINESIO-TAPING' ON IN VIVO THORACOLUMBAR FASCIA MOVEMENT USING 3D ULTRASOUND: METHODOLOGICAL DEVELOPMENT AND RELIABILITY	Shihfan Jack Tu	Queen Mary, University of London	United Kingdom
17:10 - 17:20	AS-0399	DIFFERENCE IN TRAINED VS. UNTRAINED ON THE MATERIAL PROPERTIES OF SKELETAL MUSCLE	Erica A Bell	East Carolina University	United States
16:00 - 17:20 Abstract Session - Motion Analysis 8 Chairs: Marcus Pandy & Elyse Passmore Location: Forth					
16:00 - 16:10	AS-0401	THE PROBABILITY OF FINDING 0D STATISTICAL SIGNIFICANCE IN 1D TRAJECTORY ANALYSIS	Todd Pataky	Shinshu University	Japan
16:10 - 16:20	AS-0402	WHOLE BODY CENTER OF MASS VELOCITY AND DIRECTION DURING CHANGE OF DIRECTION TASK AT MAXIMUM SPEED	Daichi Yamashita	Japan Institute of Sports Sciences	Japan
16:20 - 16:30	AS-0403	MULTI-BODY OPTIMIZATION WITH KNEE JOINT CONSTRAINTS BASED ON THE STIFFNESS MATRIX	Vincent Richard	Université de Lyon – IFSTTAR	France
16:30 - 16:40	AS-0404	ASSESSMENT OF THE AGREEMENT BETWEEN THE SPATIO-TEMPORAL WALKING GAIT PARAMETERS FROM THE OPTOGAIT PHOTOELECTRIC SYSTEM AND THOSE FROM FORCE PLATES AND MOTION CAPTURE	Aoife Healy	Staffordshire University	United Kingdom
16:40 - 16:50	AS-0405	THE ROLE OF LOWER LIMB JOINTS IN ENERGY ABSORPTION DURING DESCENT OF STAIRS AND SLOPES	Helene Pillet	Arts et Metiers ParisTech	France
16:50 - 17:00	AS-0406	HIGHER FREQUENCY CHARACTERISTICS OF INITIAL LOADING DURING DROP LANDINGS CAN BE MASKED BY SOFT TISSUE VIBRATION ARTEFACT	Mark John Lake	Liverpool John Moores University	United Kingdom
17:00 - 17:10	AS-0407	AGE AND GENDER INFLUENCE BICYCLE (DIS)MOUNTING KINEMATICS	Rosemary Dubbeldam	Roessingh Research and Development	Netherlands
17:10 - 17:20	AS-0408	PERFORMANCE OPTIMIZATION AND ERROR ESTIMATION OF AN OPTICAL MOTION CAPTURE SETUP FOR MEASURING SMALL DISPLACEMENTS ON THE FOOT WITHIN A FULL BODY MEASUREMENT VOLUME	Patric Eichelberger	Bern University of Applied Sciences	Switzerland

Scientific Programme

Wednesday 15th July

Time	Abstract Number	Title	Presenting Author	Organisation/ Institution	Country
16:00 - 17:20 Abstract Session - Lower Body: Lower Limb 4 Chairs: Toni Arndt & Alison Gruber Location: Seminar Suite					
16:00 - 16:10	AS-0409	UNILATERAL FOOT PRONATION INCREASES IPSILATERAL SHANK INTERNAL ROTATION AND CONTRALATERAL KNEE ADDUCTION MOMENT OF INDIVIDUALS WITH KNEE OSTEOARTHRITIS DURING THE STANCE PHASE OF GAIT	Renan Resende	Universidade Federal dos Vales do Jequitinhonha e Mucuri	Brazil
16:10 - 16:20	AS-0410	THE RELATION OF LEG STIFFNESS ON PERFORMANCE IN CUTTING MANEUVERS	Sina David	Deutsche Sporthochschule Köln	Germany
16:20 - 16:30	AS-0411	RELATION BETWEEN PREOPERATIVELY DETERMINED STATIC LEG AXIS AND DYNAMIC KNEE ADDUCTION MOMENTS IN WALKING AND STAIR CLIMBING	Johannes Funken	German Sport University Cologne	Germany
16:30 - 16:40	AS-0412	BIOMECHANICAL EVALUATION OF A MICROPROCESSOR CONTROLLED PROSTHETIC KNEE MECHANISM	Anthony Crimin	University of Strathclyde	United Kingdom
16:40 - 16:50	AS-0413	THE INTER-DAY MEASUREMENT CONSISTENCY AND PRECISION OF HAMSTRING AND LEG MUSCULO-ARTICULAR STIFFNESS	Justin Phillip Waxman	University of North Carolina at Greensboro	United States
16:50 - 17:00	AS-0414	THE RELATIONSHIP BETWEEN PERFORMANCE ON A SINGLE-LEG SQUAT AND LEAP LANDING TASK: MOVING TOWARDS A NETBALL-SPECIFIC ACL INJURY RISK SCREENING METHOD	Aaron Samuel Fox	Deakin University	Australia
17:00 - 17:10	AS-0416	SAGITTAL PLANE LANDING KINEMATICS IN ATHLETES WITH AND WITHOUT PATELLAR TENDINOPATHY	Rodrigo Scattone Silva	Federal University of São Carlos (UFSCar)	Brazil
16:00 - 17:00 Abstract Session - Upper Body: Trunk & Spine 3 Chairs: Zdenka Sant & Andre Attard Location: Carron 1					
16:00 - 16:10	AS-0417	18F-NAF PET-CT: A MARKER FOR EARLY DETECTION OF BONE DEGENERATION AND REMODELLING IN THE LOWER LUMBAR SPINE	Justin Fernandez	University of Auckland	New Zealand
16:10 - 16:20	AS-0418	SAGITTAL PLANE SPINE KINEMATICS DURING STOP-JUMP OF INDIVIDUALS WITH ADOLESCENT IDIOPATHIC SCOLIOSIS POST SURGICAL FUSION OF SPINE.	Rumit Singh Kakar	Ithaca College	United States
16:20 - 16:30	AS-0419	ACTIVE TRUNK EXERCISES REQUIRE MORE MUSCLE ACTIVITY IN MATURE THAN IN YOUNG ADULTS	Stephanie Valentin	University of Veterinary Medicine Vienna	Austria
16:30 - 16:40	AS-0420	BOTULINUM TOXIN TYPE-A INDUCED PARASPINAL MUSCLE WEAKNESS CAUSED LUMBAR SPINE DEGENERATION	Sang Kuy Han	Korea Institute of Industrial Technology	Korea, Republic Of

Scientific Programme

Wednesday 15th July

Time	Abstract Number	Title	Presenting Author	Organisation/ Institution	Country
16:40 - 16:50	AS-0421	A MULTI-OBJECTIVE OPTIMIZATION MODEL FOR ASSESSING SPINAL CURVATURE IN SCOLIOSIS	Daniel H. Chow	The Hong Kong Institute of Education	Hong Kong
16:50 - 17:00	AS-0422	LOWER EXTREMITY KINEMATICS DURING STOP-JUMP OF INDIVIDUALS WITH ADOLESCENT IDIOPATHIC SCOLIOSIS AFTER SURGICAL FUSION OF SPINE.	Rumit Singh Kakar	Ithaca College	United States
16:00 - 17:20	Abstract Session - Imaging 1 Chairs: Neil Roberts & J.J. Trey Crisco Location: Carron 2				
16:00 - 16:10	AS-0423	MECHANICAL PROPERTIES OF THE ACHILLES DO NOT RELATE TO STRENGTH OR TENDON SIZE	Stephen M Suydam	University of Delaware	United States
16:10 - 16:20	AS-0424	MEASUREMENT AND RECONSTRUCTION OF THE GEOMETRY OF THE DISTAL FEMUR USING ROBOTIC 3D ULTRASOUND	William Campbell Kerr	University of Strathclyde	United Kingdom
16:20 - 16:30	AS-0425	THE CHANGING MICROARCHITECTURE OF TRABECULAR BONE WITH HIGH STRAIN	Robert Wallace	University of Edinburgh	United Kingdom
16:30 - 16:40	AS-0426	MRI AND DTI ANALYSES COMBINED PROVIDE A POWERFUL TOOL FOR QUANTIFYING DEFORMATION ALONG HUMAN MUSCLE FIBERS IN VIVO	Uluc Pamuk	Bogazici University	Turkey
16:40 - 16:50	AS-0427	VALIDITY AND RELIABILITY OF ADULT PELVIC 3D RECONSTRUCTIONS USING LOW DOSE BIPLANAR X-RAYS	Ayman Assi	School of Medicine, University of Saint-Joseph	Lebanon
16:50 - 17:00	AS-0428	IN VIVO MEASUREMENT OF BICEPS BRACHII AND TRICEPS BRACHII FASCICLE LENGTHS USING EXTENDED FIELD-OF-VIEW ULTRASOUND	Christa Nelson	Northwestern University	United States
17:00 - 17:10	AS-0429	COMPARISON OF 2-D AND 3-D DIRECT INVERSION ALGORITHMS IN MR-ELASTOGRAPHY FOR DIFFERENT GEOMETRICAL STRUCTURES	Lyam Hollis	University of Edinburgh	United Kingdom
17:10 - 17:20	AS-0430	A NOVEL APPROACH TO VISUALISE THE MORPHOLOGY OF PERICELLULAR MATRIX IN LIVE CARTILAGE	Eng Kuan Moo	University of Calgary	Canada
16:00 - 17:20	Abstract Session - Rehabilitation: Balance 3 Chairs: Heiner Baur & Lucie Risch Location: Dochart 1				
16:00 - 16:10	AS-0431	IMPAIRED STATIC BALANCE IN CHILDREN WITH DEVELOPMENTAL COORDINATION DISORDER MAY BE EXPLAINED BY IMPAIRED CENTRAL AND PERIPHERAL CONTROL MECHANISMS	Merete Brink Speedtsberg	University of Copenhagen	Denmark

Scientific Programme

Wednesday 15th July

Time	Abstract Number	Title	Presenting Author	Organisation/ Institution	Country
16:10 - 16:20	AS-0432	A MODEL FOR ROBUSTNESS OF STANDING POSTURE BASED ON JOINT COORDINATION, JOINT VISCOELASTICITY AND INTERMITTENT CONTROL STRATEGY	Hiroko Tanabe	Kyoto University	Japan
16:20 - 16:30	AS-0433	TEST-RETEST RELIABILITY OF POSTURAL CONTROL EVALUATED IN THE AQUATIC ENVIRONMENT USING A FORCE PLATFORM	João Pedro Batista Junior	Laboratory of Biomechanics and Clinical Epidemiology, Universidade Estadual de Londrina	Brazil
16:30 - 16:40	AS-0434	THE RELATIONSHIP BETWEEN MUSCLE QUALITY AND POSTURAL CONTROL IN OLDER ADULTS.	Gregory Stephen Walsh	Aberystwyth University	United Kingdom
16:40 - 16:50	AS-0435	BALLET DANCERS X PHYSICAL EDUCATION STUDENTS CENTER OF PRESSURE SWAYS: EFFECTS OF VISION AND FOOT POSITION	Marcus Fraga Vieira	Universidade Federal de Goiás	Brazil
16:50 - 17:00	AS-0436	IMPORTANCE OF BIARTICULAR LEG MUSCLES FOR BALANCE DURING UPRIGHT HUMAN STANDING.	Dario Tokur	TU Darmstadt	Germany
17:00 - 17:10	AS-0437	RADIAL DISPLACEMENT ASSESSMENT OF BILATERAL SKELETAL MUSCLE ASYMMETRY	Lewis James Macgregor	University of Stirling	United Kingdom
17:10 - 17:20	AS-0438	LEARNING TO BALANCE ON ONE LEG	Jaap Van Dieën	VU University Amsterdam	Netherlands
16:00 - 17:20		Abstract Session - Cardiovascular 2 Chairs: Yap Choon Hwai & Hadi Mohammadi Location: Dochart 2			
16:00 - 16:10	AS-0440	MORPHOLOGICAL AND FLUID MECHANICS CHANGES TO THE CAROTID SIPHON OBSERVED IN MOYAMOYA DISEASE	Choon Hwai Yap	National University of Singapore	Singapore
16:10 - 16:20	AS-0442	A NOVEL COMPUTATIONAL MODEL FOR THE HEMODYNAMICS OF BILEAFLET MECHANICAL VALVES IN THE OPENING PHASE	Mehdi Jahandardoost	University of British Columbia	Canada
16:20 - 16:30	AS-0442	RELATION BETWEEN RIB KINEMATICS AND LUNG VOLUMES: COMPARISON BETWEEN NORMAL SUBJECTS AND CYSTIC FIBROSIS PATIENTS	Benoit Beyer	Université Libre de Bruxelles ULB	Belgium
16:30 - 16:40	AS-0443	MODELLING TEAR PROPAGATION IN THE ARTERIAL WALL	Lei Wang	University of Glasgow	United Kingdom
16:40 - 16:50	AS-0444	ANEURYSM FORMATION: THE ROLE OF SAMPLE THICKNESS IN THE EXPERIMENTAL DATA COLLECTION	Serena de Gelidi	University of Portsmouth	United Kingdom
16:50 - 17:00	AS-0445	ELLIPTIC ST. JUDE BILEAFLET MECHANICAL HEART VALVES	Hadi Mohammadi	University of British Columbia	Canada

Scientific Programme

Thursday 16th July

Time	Abstract Number	Title	Presenting Author	Organisation/ Institution	Country
07:00 - 16:00		Registration Opens Location: Hall 5			
08:20 - 09:20		Abstract Session - Sport 9 Chairs: Kathy Simpson & Runit Singh Kakar Location: Clyde Auditorium			
08:20 - 08:30	AS-0446	ANATOMY OF A 2.40 METER HIGH JUMP	James Becker	California State University, Long Beach	United States
08:30 - 08:40	AS-0447	OPTIMUM TECHNIQUE FOR MAXIMISING HEIGHT IN A STRAIGHT HANDSPRING SOMERSAULT VAULT	Michael Hiley	Loughborough University	United Kingdom
08:40 - 08:50	AS-0201	OPTIMUM TECHNIQUE FOR MAXIMISING ROTATION IN A ROCHE VAULT	Fred Yeadon	Loughborough University	United Kingdom
08:50 - 09:00	AS-0449	EFFECT OF REGULAR RUNNING TRAINING AND MARATHON RUNNING ON SERUM COMP CONCENTRATIONS IN NORMAL-WEIGHT AND OBESE RUNNERS	Annegret Muendermann	University Hospital Basel	Switzerland
09:00 - 09:10	AS-0450	ABILITY TO MODULATE MUSCLE SYNERGY IS THE KEY ASPECT THAT DISTINGUISHED COMPETITIVE ROWERS FROM NOVICE	Shazlin Shahrudin	Universiti Sains Malaysia	Malaysia
09:10 - 09:20	AS-0451	GUSIMBUKA URUKIRAMENDE: WERE AFRICAN HIGH JUMPERS THE REAL WORLD CHAMPIONS?	Ine Van Caekenberghe	Ghent University	Belgium
08:20 - 09:20		Abstract Session - Lower Body: Lower Limb 5 Chairs: Caroline Stewart Location: Gala			
08:20 - 08:30	AS-0452	BIOMECHANICAL COMPARISON OF TIBIOTALOCALCANEAL AND TIBIOTALAR FUSION	Swati Chopra	Centre Hospitalier Universitaire Vaudois (CHUV), University of Lausanne	Switzerland
08:30 - 08:40	AS-0453	LOWER LIMB MUSCLE ACTIVITY STRATEGY AND POSTURAL SWAY IS CHANGED DURING BALANCE TASKS IN GIRLS WITH GENERALIZED JOINT HYPERMOBILITY	Birgit Juul-Kristensen	University of Southern Denmark	Denmark
08:40 - 08:50	AS-0455	INSIGHTS INTO THE BIOMECHANICAL MECHANISMS FOR THE DEVELOPMENT OF CHRONIC EXERTIONAL COMPARTMENT SYNDROME	Andrew Roberts	Defence Medical Rehabilitation Centre	United Kingdom
08:50 - 09:00	AS-0456	VALIDITY AND RELIABILITY OF HIP PARAMETERS WITH PELVIC AXIAL ROTATION DURING X-RAY ACQUISITION	Ayman Assi	School of Medicine, University of Saint-Joseph	Lebanon
09:00 - 09:10	AS-0457	PREDICTORS OF MIDFOOT DEFORMITY AND FUNCTION IN INDIVIDUALS WITH DIABETES AND PERIPHERAL NEUROPATHY	Mary Hastings	Washington University School of Medicine	United States

Scientific Programme

Thursday 16th July

08:20 - 09:20		Abstract Session - Motion Analysis 9 Chairs: John Challis & Zac Domire Location: Forth			
08:20 - 08:30	AS-0458	A CANINE GAIT ANALYSIS PROTOCOL FOR THE ANALYSIS OF THE BACK MOVEMENT: ASSESSMENT OF KINEMATIC AND KINETIC VARIABLES IN GERMAN SHEPHERD DOGS	Andrea Cereatti	University of Sassari	Italy
08:30 - 08:40	AS-0459	THE USE OF FEEDBACK TO REDUCE THE ERRORS ASSOCIATED WITH PLACEMENT OF ANATOMICAL MARKERS FOR KINEMATIC GAIT ANALYSIS.	Sean Osis	University of Calgary	Canada
08:40 - 08:50	AS-0460	POWER OUTPUT OF OAR BLADE IN CONTEXT OF ROWER LEG, KNEE AND TRUNK COORDINATION IN ON WATER SKULL ROWING	Chris T.M. T Baten	Roessingh Research and Development	Netherlands
08:50 - 09:00	AS-0461	ADAPTATION AND VALIDATION OF AN EXISTING FOREARM MODEL FOR CORRECTING SOFT TISSUE ARTEFACT THROUGH MULTIBODY OPTIMISATION	Alexandre Naaim	Rehazenter	Luxembourg
09:00 - 09:10	AS-0462	COMPARISON OF TIBIAL AND FEMORAL ACCELERATIONS USING MOTION CAPTURE AND INERTIAL MEASUREMENT UNITS	Sara Sofia Pereira Marreiros	Glasgow Caledonian University	United Kingdom
09:10 - 09:20	AS-0463	HIP JOINT BIOMECHANICS DURING GAIT IN PEOPLE WITH AND WITHOUT SYMPTOMATIC FEMOROACETABULAR IMPINGEMENT	Laura Diamond	The University of Melbourne	Australia
08:20 - 09:20		Abstract Session - Modelling & Computer Simulation 9 Chairs: David Lloyd & Luca Modenese Location: Seminar Suite			
08:20 - 08:30	AS-0464	THE EFFECT OF UPPER ARM MASS ON THE THROWING VELOCITY	Patrick Fasbender	Brunel University	United Kingdom
08:30 - 08:40	AS-0465	ASSESSMENT OF EFFECTS OF ENHANCED EXTRACELLULAR MATRIX STIFFNESS DUE TO BOTULINUM TOXIN ON MUSCULAR MECHANICS USING FINITE ELEMENT MODELING	Can A. Yucesoy	Bogazici University	Turkey
08:40 - 08:50	AS-0466	EFFECT OF METHOD FOR DETERMINING INITIAL MUSCLE ACTIVATIONS ON SIMULATIONS OF SQUAT JUMPING	Zachary J Domire	East Carolina University	United States
08:50 - 09:00	AS-0467	OPTIMISATION OF GLENOHUMERAL STABILITY IN A MUSCULOSKELETAL MODEL	Edward Kenneth Chadwick	Keele University	United Kingdom
09:00 - 09:10	AS-0468	SINGLE LEG TRIPLE HOP TEST INVERSE KINEMATICS WITH DIFFERENT MARKERS WEIGHTS USING OPENSIM	Felipe Alvim	Federal University of Rio de Janeiro	Brazil
09:10 - 09:20	AS-0469	TOWARDS THE GENERATION OF A PARAMETRIC FOOT MODEL USING PRINCIPAL COMPONENT ANALYSIS	Alessandra Scarton	University of Padova	Italy

Scientific Programme

Thursday 16th July

08:20 - 09:20		Abstract Session - Musculoskeletal 9 Chairs: Peter Zioupos & Shafini Mohamad Location: Carron 1			
08:20 - 08:30	AS-0470	THE ROLE OF SARCOMERE LENGTH NON-UNIFORMITIES IN RESIDUAL FORCE ENHANCEMENT	Kaleena Rachile Johnston	University of Calgary	Canada
08:30 - 08:40	AS-0471	SIMULATING SHORTEST MUSCULOTENDON PATHS ACROSS MULTIPLE BIOLOGICALLY ACCURATE WRAPPING SURFACES IN REAL TIME	Andreas Scholz	Engineering	Germany
08:40 - 08:50	AS-0472	A THREE-DIMENSIONAL MUSCULOSKELETAL MODEL OF THE LABRADOR RETRIEVER (CANIS FAMILIARIS) PELVIS AND HIND LIMBS	Walter Dingemanse	Faculty of Veterinary Medicine, Ghent University	Belgium
08:50 - 09:00	AS-0473	BODY SEGMENT PARAMETERS AND INERTIAL PROPERTIES OF THE GERMAN SHEPHERD POLICE DOG	Yvette Jones	University of Strathclyde	United Kingdom
09:00 - 09:10	AS-0474	COMPARISON OF ESTIMATED AND MEASURED MUSCULAR ACTIVITY DURING INCLINED WALKING	Nathalie Alexander	University of Salzburg	Austria
09:10 - 09:20	AS-0475	SPASTIC SEMITENDINOSUS MUSCLE OF CEREBRAL PALSY PATIENTS STIMULATED ALONE CANNOT BE THE DOMINANT SOURCE OF KNEE MOVEMENT LIMITATION DESPITE BEING A PRIMARY KNEE FLEXOR	Filiz Ates	Bogazici University	Turkey
08:20 - 09:20		Abstract Session - Injury 2 Chairs: Jos Vanrenterghem & Sean Sankey Location: Carron 2			
08:20 - 08:30	AS-0476	A CRASH TEST AND CRASH TEST SIMULATION OF A NEONATE WHILST WEARING STANDARD NEONATE RESTRAINTS	Donal McNally	University of Nottingham	United Kingdom
08:30 - 08:40	AS-0477	EXTERNAL KNEE MOMENTS AND LOADING DURING JOGGING POST-ARTHROSCOPIC PARTIAL MENISCECTOMY: A LONGITUDINAL STUDY	Michelle Hall	University of Melbourne	Australia
08:40 - 08:50	AS-0478	HAMSTRING SHEAR MODULUS IS ALTERED PRIOR TO STRAIN INJURY: A CASE STUDY	Matthew Q Salzano	East Carolina University	United States
08:50 - 09:00	AS-0479	SAGITTAL PLANE KNEE KINEMATICS PREDICT NON-SAGITTAL KNEE JOINT MOMENTS IN UNPLANNED SIDESTEPPING	Mark A Robinson	Liverpool John Moores University	United Kingdom
09:00 - 09:10	AS-0480	FOOT CONTACT ANGLE AND ITS VARIABILITY DURING A PROLONGED RUN IN RELATION TO INJURY HISTORY	Max Paquette	University of Memphis	United States
09:10 - 09:20	AS-0481	EFFECTS OF SPEED AND STEP FREQUENCY ON LOADING VARIABLES DURING RUNNING	Tomoya Ueda	Tokyo University of Science	Japan

Scientific Programme

Thursday 16th July

08:20 - 09:20		Abstract Session - Rehabilitation 3 Chairs: Alison McGregor & Enrica Papi Location: Dochart 1			
08:20 - 08:30	AS-0482	EFFECT OF VIRTUAL OBSTACLES NEGOTIATION ON TEMPORAL-SPATIAL GAIT IN HEALTHY YOUNG ADULTS	Mohammad Al-Amri	Cardiff University	United Kingdom
08:30 - 08:40	AS-0483	TASK DEPENDENCE OF FRONTAL PLANE KNEE CONTROL MEASURED BY FLUENCY AND VARIABILITY DURING FIVE REHABILITATION EXERCISES.	Robert Van Deursen	Cardiff University	United Kingdom
08:40 - 08:50	AS-0484	IS TREADMILL WALKING WITH VIRTUAL REALITY AN ACCEPTABLE AND PLAUSIBLE TRAINING MODALITY FOR STROKE SURVIVORS?	Andrew Kerr	University of Strathclyde	United Kingdom
08:50 - 09:00	AS-0485	DEVELOPMENT OF A PERTURBATION PROTOCOL TO QUANTIFY GAIT RESILIENCE USING MECHANICAL, VISUAL AND AUDITORY PERTURBATIONS: A CASE STUDY	Sanne Roeles	University of Strathclyde	United Kingdom
09:00 - 09:10	AS-0486	OUTCOME AND SUSTAINABILITY OF A HIP THERAPY-K INTERVENTION IN ADULTS WITH CEREBRAL PALSY ON WALKING SPEED, GAIT-PARAMETERS AND MUSCULAR ACTIVATION.	Carmen Gemp	University of Basel	Switzerland
09:10 - 09:20	AS-0487	STROKE SURVIVORS ARE ABLE TO ADAPT TO A DISCRETE, UNANTICIPATED DISTURBANCE DURING GAIT	Bahar Sharafi	Rehabilitation Institute of Chicago	United States
08:20 - 09:20		Abstract Session - Orthopaedic Implants 3 Chairs: Howard J Hillstrom & Andrew Kraszewski Location: Dochart 2			
08:20 - 08:30	AS-0488	BIOMECHANICAL ANALYSIS BETWEEN DUAL MOBILITY AND CONVENTIONAL THA DURING STAIR ASCENT AND DESCENT	Danilo S. Catelli	University of Ottawa	Canada
08:30 - 08:40	AS-0489	REDUCED QUADRICEPS ACTIVATION AMONG TKA PATIENTS: MUSCLE INHIBITION OR EFFICIENCY?	Mario Lamontagne	University of Ottawa	Canada
08:40 - 08:50	AS-0490	PARAMETRIC ANALYSIS OF GLENOID IMPLANT DESIGN	Diogo Miguel Gerales	Imperial College London	United Kingdom
08:50 - 09:00	AS-0491	PREDICTING IMPLANT PERFORMANCE IN DISTAL FEMORAL FRACTURES: SENSITIVITY TO RESTRAINT CONDITIONS AT THE HIP	Alisdair Macleod	University of Edinburgh	United Kingdom
09:00 - 09:10	AS-0492	VARIATIONS IN MORPHOLOGY OF THE ARTICULAR SURFACES OF THE ANKLE EFFECT ITS KINEMATICS AND LOAD-TRANSFER CHARACTERISTICS	Sorin Siegler	Drexel University	United States
09:10 - 09:20	AS-0493	EFFECT OF DIFFERENT TKA TIBIAL INSERT POSTERIOR STABILIZED DESIGNS ON KNEE BIOMECHANICS: A FINITE ELEMENT STUDY	Silvia Pianigiani	Istituto Ortopedico Galeazzi	Italy
09:20 - 09:30		Transition 10 minutes			

Scientific Programme

Thursday 16th July

09:30 - 10:20		Keynote Lecture - Sport Biomechanics Location: Clyde Auditorium			
		Sport Biomechanics	Gert-Peter Brüggemann	German Sport University Cologne	Germany
			Sharon Dixon	University of Exeter	United Kingdom
10:20 - 11:00		Coffee Break Location: Hall 5			
11:00 - 12:00		Special Session - Sport Chairs: Gareth Irwin Location: Clyde Auditorium			
11:00 - 11:20	SS-0076	THE BIG DATA FUTURE OF SPORTS BIOMECHANICS: WHY ADVANCES IN OUR UNDERSTANDING OF OPTIMAL PERFORMANCE AND INJURY PREVENTION LIES IN THE CLOUD	Jacqueline Alderson	University of Western Australia	Australia
11:20 - 11:40	SS-0078	SIMULATION AND PROPHYLACTIC RESEARCH: INTERESTING BEDFELLOWS	Cyril Donnelly	The University of Western Australia	Australia
11:40 - 12:00	SS-0079	THE ROLE OF GENDER ON THE VARIABILITY OF JOINT KINEMATICS AND KINETICS IN UNINJURED ATHLETES DURING A MATCH SPECIFIC LAND-CUT TASK	Sarah Clarke	Leeds Beckett University	United Kingdom
11:00 - 12:00		Special Session - A showcase of research from the Asian-Pacific Biomechanics Community Chairs: Mark Pearcy Location: Gala			
11:00 - 11:10		INTRODUCTION TO THE ASIAN-PACIFIC ASSOCIATION FOR BIOMECHANICS (APAB)	Prof. Takeo Matsumoto	President of APAB	
11:10 - 11:20	SS-0080	BIOMECHANICAL ASPECTS OF TRIGGER FINGER BEFORE AND AFTER PULLEY RELEASE SURGERY	Fong-Chin Su	National Cheng Kung University	Taiwan, Republic of China
11:20 - 11:30	SS-0081	EFFECTS OF PENNATION ANGLE ASSUMPTIONS ON THE DETERMINATION OF SUBJECT-SPECIFIC MUSCLE MODEL PARAMETERS	Youngho Kim	Yonsei University	Korea, Republic Of
11:30 - 11:40	SS-0082	APPLICATION OF TRANSCRANIAL DIRECT CURRENT STIMULATION AND BRAIN-COMPUTER-INTERFACE-CONTROLLED ORTHOSIS FOR HAND REHABILITATION OF STROKE PATIENTS	Ming-Shaung Ju	National Cheng Kung University	Taiwan, Republic of China
11:40 - 11:50	SS-0083	MORPHOMETRIC ANALYSIS OF THE THORACIC INTERVERTEBRAL FORAMEN OSSEOUS ANATOMY IN ADOLESCENT IDIOPATHIC SCOLIOSIS USING LOW DOSE COMPUTERIZED TOMOGRAPHY.	Thorbjorn James Loch-Wilkinson	Queensland University of Technology	Australia

Scientific Programme

Thursday 16th July

11:50 - 12:00	SS-0084	DORSAL-VENTRAL DIFFERENCE IN BIOMECHANICAL AND BIOCHEMICAL PROPERTIES IN THE RABBIT THORACIC AORTAS	Takeo Matsumoto	Nagoya Institute of Technology	Japan
12:00 - 12:10	SS-0095	BIOMECHANICAL CONSIDERATION FOR IVD TISSUE ENGINEERING	James Goh	National University of Singapore	Singapore

11:00 - 12:00 Abstract Session - Lower Body: Feet & Footwear 11
Chairs: Paolo Caravaggi & Peter Milburn
Location: Forth

11:00 - 11:10	AS-0494	PATIENT SPECIFIC LEG-FOOT MODEL FOR INDIVIDUALLY DESIGNED INSOLES	Maxime LLARI	IFSTTAR	France
11:10 - 11:20	AS-0495	SPATIAL FREQUENCY CONTENT OF DIABETIC AND NON-DIABETIC PLANTAR PRESSURE AND SHEAR PROFILES	Visar Berki	The University of Akron	United States
11:20 - 11:30	AS-0496	CHALLENGING FOOT ALIGNMENTS CAN INCREASE INTRINSIC FOOT MUSCLE ACTIVITY	Mahdi Pourdaniel	The University of Melbourne	Australia
11:30 - 11:40	AS-0498	THE ROLE OF ARCH COMPRESSION AND METATARSOPHALANGEAL JOINT DYNAMICS IN MODULATING PLANTAR FASCIA STRAIN IN RUNNING	Kirsty Mcdonald	The University of Western Australia	Australia
11:40 - 11:50	AS-0499	FOREFOOT SPLAYING ACROSS THE TRANSVERSE METATARSAL ARCH IN DIABETIC PATIENTS	Brian L Davis	University of Akron	United States

11:00 - 12:00 Special Session - Musculoskeletal
Chairs: Vasilios Baltzopoulos
Location: Seminar Suite

11:00 - 11:10	SS-0087	THE SKINNY ON OSTEOARTHRITIS -- DOES BODY FAT AFFECT QUADRICEPS MUSCLE COMPOSITION?	K H Collins	University of Calgary	Canada
11:10 - 11:20	SS-0088	USING ADVANCED MRI TECHNIQUES FOR ESTIMATING STRAIN DISTRIBUTIONS ALONG MUSCLE FIBERS DURING ISOMETRIC PLANTAR-FLEXION ACTIVITY OF HUMAN MEDIAL GASTROCNEMIUS, IN VIVO	Agah Karakuzu	Bogazici University	Turkey
11:20 - 11:30	SS-0089	EFFECTS OF BOTULINUM TOXIN TYPE A ON MUSCULAR MECHANICS APPEAR TO BE MUCH MORE INVOLVED THAN KNOWN SO FAR	Can A Yucesoy	Bogazici University	Turkey
11:30 - 11:40	SS-0090	PEAK FORCE AND HYSTERESIS IN ACTIVELY AND PASSIVELY LENGTHENED SKELETAL MUSCLE MYOFIBRILS AT VERY LONG SARCOMERE LENGTH.	Tim Leonard	University of Calgary	Canada
11:40 - 11:50	SS-0091	APPLICATION OF A PSEUDO-INVERSE METHOD FOR THE ESTIMATION OF INDIVIDUAL MUSCULO-TENDON FORCES CONTRIBUTIONS TO THE GROUND REACTION 3D FORCE AND MOMENT AND TIBIOFEMORAL CONTACT FORCES	Florent Moissenet	CNRFR - Rehazenter	Luxembourg

Scientific Programme

Thursday 16th July

11:00 - 12:00	Special Session - Clinical Movement Analysis Society of the UK (CMAS): The Next Generation of Clinical Movement Analysis Chairs: Caroline Stewart Location: Carron 1			
11:00 - 11:10	INTRODUCTION TO PATIENT CASE STUDY	Caroline Stewart	Keele University	United Kingdom
11:10 - 11:25	POTENTIAL FOR EXTENDING MODELLING (TRUNK AND FOOT)	Julie Stebbins	University of Oxford	United Kingdom
11:25 - 11:40	POTENTIAL FOR PRACTICAL MUSCLE LENGTH MODELLING	Caroline Stewart	Keele University	United Kingdom
11:40 - 11:55	POTENTIAL FOR MODELLING MUSCLE FORCES AND PREDICTING OUTCOME	Richard Baker	University of Salford	United Kingdom
11:55 - 12:00	SUMMARY OF POTENTIAL FOR CASE STUDY			
11:00 - 12:00	Special Session - Bone from a Micromechanics and Biophysics Approach Chairs: Peter Zioupos Location: Carron 2			
11:00 - 11:15	HIGH STRAIN RATE EFFECTS AND BRITTLINESS OF BONE AND WHAT THE BIOPHYSICAL NATURE OF BONE CAN TELL US FOR THE EFFECTS OBSERVED AT THE MACRO-SCALE	Peter Zioupos	Cranfield Forensic Institute, Cranfield University	United Kingdom
11:15 - 11:30	X-RAY BASED MICRO-TECHNIQUES TO MEASURE STRAIN AT THE FIBRILLAR LEVEL AND THE CLINICAL PERSPECTIVE	Himadri Gupta	Queen Mary University of London	United Kingdom
11:30 - 11:45	MICRO- AND NANO-MECHANICS FROM AFM UPWARDS AND RELEVANT CLINICAL STUDIES	Philipp Thurner	Vienna University of Technology	Vienna
11:45 - 12:00	OPEN DISCUSSION: complementary multi-mode techniques" and the pros and cons of "Micro-based bone characterisation methods"			
11:00 - 12:00	Special Session - Making Biomechanics Younger: Educational Outreach To Public School Children Chairs: Paul DeVita Location: Dochart 1			
11:00 - 11:05	INTRODUCTION	Paul DeVita	East Carolina University	United States
11:05 - 11:20	BRIDGING ENGINEERING, SCIENCE AND TECHNOLOGY IN MEDICINE	Brian L. Davis, Carin Helfer	University of Akron	United States
11:20 - 11:35	BRINGING BIOMECHANICS TO LIFE FOR MIDDLE SCHOOL STUDENTS	Antonia Zaferiou, Travis Peterson, Edward V. Wagner, and Jill L. McNitt-Gray	University of Southern California	United States
11:35 - 11:50	KICK START: BUILDING A BIOMECHANICS BASE	Julie Steele	University of Wollongong	Australia
11:50 - 12:00	Q&A			

Scientific Programme

Thursday 16th July

11:00 - 12:00		Special Session - Orthotics Chairs: Karyn Ross Location: Dochart 2			
11:00 - 11:10	SS-0007	BIOMECHANICAL DOSAGE EFFECT OF KNEE BRACES ON INTERNAL JOINT MOMENT AS MEASURED BY THE E-TIBIA	Howard J Hillstrom	HOSPITAL FOR SPECIAL SURGERY	United States
11:10 - 11:20	SS-0008	A COMPARATIVE BIOMECHANICAL STUDY ON THE FUNCTIONALITY OF DIFFERENT ORTHOTIC CONCEPTS IN PATIENTS WITH CARPOMETACARPAL OSTEOARTHRITIS.	Timo Schmeltzpfenning	BSN medical	Germany
11:20 - 11:30	SS-0009	EVALUATING THE EFFECT OF THE STIFFNESS OF AN AFO ON GAIT IN A HEALTHY TEST SUBJECT: EXPERIMENTS VS. PREDICTIVE SIMULATIONS.	Veerle Creylman	Thomas More	Belgium
11:30 - 11:40	SS-0010	APPLICATION OF PERSONALISED FOOT ORTHOTICS FOR THE TREATMENT OF MEDIAL KNEE OSTEOARTHRITIS (MKOA)	Richard Allan	Glasgow Caledonian University	United Kingdom
11:40 - 11:50	SS-0011	DEVELOPMENT OF AN ORTHOTIC GLOVE WITH EMG FEEDBACK FOR ASSISTIVE AND REHABILITATIVE PURPOSES	Oluwalogbon Osulale Akinola	University of Nottingham	United Kingdom
11:50 - 12:00	SS-0012	A BIOMECHANICAL STUDY ON EFFECTS OF FUNCTIONAL ORTHOTICS IN IMPROVING THE SWING STABILITY AND SWING PERFORMANCE	Chun-Ju Chang	Department of Biomedical Engineering	Taiwan, Republic of China
12:00 - 13:00		Lunch Break Location: Hall 5			
13:00 - 14:00		Abstract Session - Motion Analysis 10 Chairs: Adamantios Arampatzis & Alessandro Santuz Location: Clyde Auditorium			
13:00 - 13:10	AS-0506	WHAT IS THE RELATIONSHIP BETWEEN KNEE BIOMECHANICAL FUNCTION AND PATIENT REPORTED FUNCTION BEFORE AND AFTER TOTAL KNEE REPLACEMENT?	Lucy A Bailey	Southampton General Hospital	United Kingdom
13:10 - 13:20	AS-0507	GAIT CHARACTERISTICS OF LOCOMOTIVE SYNDROME BY PRINCIPLE COMPONENT ANALYSIS	Baku Suzuki	Waseda University	Japan
13:20 - 13:30	AS-0508	ESTIMATION OF SUBJECT-SPECIFIC 3D POSITION OF THE KNEE LIGAMENT ATTACHMENT SITES AND LIGAMENT LENGTH VARIATION DURING KNEE FLEXION	Elena Bergamini	Università degli Studi di Roma "Foro Italico"	Italy
13:30 - 13:40	AS-0509	PLANTAR PRESSURE DISTRIBUTION DURING RUNNING IN CHILDREN	Ana Cristina de David	Universidade de Brasília - UnB	Brazil
13:40 - 13:50	AS-0510	A KINEMATIC MODEL OF THE TIBIA-FIBULA-TALUS COMPLEX FROM FUNCTIONAL ADAPTATION	Michele Conconi	University of Bologna	Italy
13:50 - 14:00	AS-0511	DISCRIMINATION OF FALLERS AND NON-FALLERS USING THE VARIABILITY OF THE MAGNITUDE OF THE SACRAL ACCELERATION VECTOR	Yoshiyuki Kobayashi	National Institute of Advanced Industrial Science and Technology	Japan

Scientific Programme

Thursday 16th July

13:00 - 14:00		Abstract Session - Imaging 2 Chairs: Donal McNally & Alan Parish Location: Gala			
13:00 - 13:10	AS-0512	THE INFLUENCE OF TRANSDUCER ANGLE ON ULTRASOUND MEASUREMENTS OF INTER-RECTUS DISTANCE ON WOMEN POST-PARTUM	Nicole Hills	Queen's University	Canada
13:10 - 13:20	AS-0513	THREE-DIMENSIONAL SCANNING FOR IMPROVED BRA DESIGN	Celeste E. Coltman	University of Wollongong	Australia
13:20 - 13:30	AS-0514	THE IMPACT OF LOADING AND BOUNDARY CONDITIONS IN FINITE ELEMENT ANALYSIS OF MR ELASTOGRAPHY	Lyam Hollis	University of Edinburgh	United Kingdom
13:30 - 13:40	AS-0515	HOW REPRODUCIBLE IS THE LOCALIZATION OF CRUCIATE AND COLLATERAL LIGAMENTS INSERTION POINTS BY USING MRI?	Silvia Pianigiani	Istituto Ortopedico Galeazzi	Italy
13:40 - 13:50	AS-0074	ACCURACY OF THE KNEE JOINT AXIS ORIENTATION AGAINST FREEHAND 3D ULTRASOUND	Elyse Passmore	The University of Melbourne/The Royal Children's Hospital, Melbourne	Australia
13:50 - 14:00	AS-0177	RAPID QUANTIFICATION OF BONE ANATOMY FROM MRI	Saikat Pal	California Polytechnic State University San Luis Obispo	United States
13:00 - 14:00		Abstract Session - Sport 10 Chairs: Peter Milburn & Parvan Devanboyina Location: Forth			
13:00 - 13:10	AS-0516	AERODYNAMICS OF ISOLATED SKI JUMPING SKI	Mikko Virravirta	University of Jyväskylä	Finland
13:10 - 13:20	AS-0517	MUSCLE AND TENDON ADAPTATION IN ADOLESCENT ATHLETES: A LONGITUDINAL STUDY	Falk Mersmann	Humboldt-Universität zu Berlin	Germany
13:20 - 13:30	AS-0518	DO FOOT ORTHOSES AND FATIGUE MODIFY IMPACT ACCELERATION DURING RUNNING?	Angel Gabriel Lucas Cuevas	University of Valencia	Spain
13:30 - 13:40	AS-0519	QUANTIFYING ICE HOCKEY GOALTENDER LEG PAD KINEMATICS AND ITS EFFECT ON PERFORMANCE	Ryan James Frayne	University of Western Ontario	Canada
13:40 - 13:50	AS-0520	THE EFFECT OF AGE, SEX, AND HIP STRENGTH ON INTER-SEGMENT COORDINATION VARIABILITY IN RUNNERS	JJ Hannigan	University of Oregon	United States
13:50 - 14:00	AS-0521	GROUND REACTION FORCES IN ELITE UPPER-LIMB AMPUTEE RUNNING	Stefan Litzenberger	University of Applied Sciences Technikum Wien	Austria

Scientific Programme

Thursday 16th July

13:00 - 14:00		Abstract Session - Musculoskeletal 10 Chairs: Andrea Hemmerich & Tara Diesbourg Location: Seminar Suite			
13:00 - 13:10	AS-0522	MECHANICAL CONSTRAINTS OF FINGER INDEPENDENCE: LINKING TENDON DISPLACEMENT WITH JOINT MOVEMENT	Nathalie van Beek	Vrije universiteit Amsterdam	Netherlands
13:10 - 13:20	AS-0523	LEG FLEXION STRENGTH RECOVERS WITH MECHANICAL PROPERTIES OF THE SEMITENDINOSUS TENDON AFTER RESECTION FOR ACL RECONSTRUCTION	Stephen M Suydam	University of Delaware	United States
13:20 - 13:30	AS-0524	CAN DRAWING IN AND ABDOMINAL CRUNCH EXERCISES NARROW THE INTER-RECTUS DISTANCE?	Patricia Mota	Univ Lisboa, Fac Motricidade Humana	Portugal
13:30 - 13:40	AS-0525	MULTI-SEGMENT FOOT COORDINATION VARIABILITY OF THE PONSETI TREATED CLUBFOOT	Amy Whited	University of Massachusetts Amherst	United States
13:40 - 13:50	AS-0526	SHEAR WAVE SPEED MEASUREMENTS IN PASSIVE AND ACTIVE STROKE-IMPAIRED BICEPS BRACHII	Sabrina Lee	Northwestern University	United States
13:50 - 14:00	AS-0527	LOADING OF HIP MEASURED BY HIP CONTACT FORCES AT DIFFERENT SPEEDS OF WALKING AND RUNNING.	Georgios Giarmatzis	KU Leuven	Belgium
13:00 - 14:00		Abstract Session - Surgical Techniques Chairs: Claudio Belvedere & Sorin Siegler Location: Carron 1			
13:00 - 13:10	AS-0528	KINEMATIC VERSUS NEUTRAL ALIGNMENT IN TOTAL KNEE ARTHROPLASTY: BIOMECHANICAL AND CLINICAL ASSESSMENTS	Claudio Belvedere	Istituto Ortopedico Rizzoli	Italy
13:10 - 13:20	AS-0530	ESTIMATION OF FEMORAL INTRA-NECK DRILLING CHANNEL FROM COMBINED PELVIC AND FEMORAL ANATOMICAL LANDMARKS: A CADAVER STUDY	Victor Sholukha	Universite Libre De Bruxelles (ULB)	Belgium
13:20 - 13:30	AS-0531	SYSTEMATIC BIOMECHANICAL ANALYSIS OF TREATMENT OPTIONS FOR TIBIAL HEAD DEPRESSION FRACTURES	Stefanie Hoelscher-Dohrt	University Clinics of Wuerzburg	Germany
13:30 - 13:40	AS-0532	BIOMECHANICAL COMPARISON OF THE ALL-EPIPHYSEAL AND OVER-THE-TOP TECHNIQUES FOR REPAIRING THE ANTERIOR CRUCIATE LIGAMENT USING A NOVEL ROBOTICALLY SIMULATED PIVOT SHIFT: A CADAVERIC STUDY	Tara Francesca Bonner	Cleveland Clinic	United States
13:40 - 13:50	AS-0533	BIOMECHANICS OF COMPUTER-ASSISTED VS. CONVENTIONAL THR AFTER ONE YEAR FOLLOW-UP	T Weber	OTH Regensburg	Germany
13:50 - 14:00	AS-0534	STRESS-STRAIN BEHAVIOUR OF NI-TI ALLOYS USED IN ENDODONTIC INSTRUMENTS BY MEANS OF TORSIONAL SIMULATED TESTS.	Leandro Arruda Santos	Universidade Federal de Minas Gerais	Brazil

Scientific Programme

Thursday 16th July

13:00 - 14:00		Abstract Session - Trauma Chairs: Andrew Phillips & Claire Villette Location: Carron 2			
13:00 - 13:10	AS-0535	MECHANISM OF SHEAR DEFORMATION OF DEEP BRAIN DURING ROTATIONAL HEAD MOTION OBSERVED IN A THREE DIMENSIONAL PHYSICAL HEAD MODEL	Yusuke Miyazaki	Tokyo Institute of Technology	Japan
13:10 - 13:20	AS-0536	CARBON-FIBER REINFORCED PEEK PLATES – A PROMISING APPROACH TO PROXIMAL HUMERAL FRACTURE PLATING?	Michael Schwarze	Hanover Medical School	Germany
13:20 - 13:30	AS-0537	A BIOMECHANICAL COMPARISON OF FOCAL TRAUMATIC BRAIN INJURY AND PERSISTENT-POST-CONCUSSIVE SYNDROME	Andrew Post	University of Ottawa	Canada
13:30 - 13:40	AS-0538	AN EXAMINATION OF TRAUMATIC MANDIBULAR FRACTURES USING DYNAMIC FINITE ELEMENT ANALYSIS	Gladstone Burke	Birmingham City University	United Kingdom
13:40 - 13:50	AS-0539	ADOLESCENT FEMORAL FRACTURE FIXATION WITH LATERAL TROCHANTERIC ENTRY RIGID HELICAL INTRAMEDULLARY NAIL - A BIOMECHANICAL EVALUATION	Darshan Angadi	University of Birmingham	United Kingdom
13:50 - 14:00	AS-0540	MULTIPARAMETRIC ANALYSIS OF A PEDESTRIAN FEMUR DURING A CAR CRASH	Bernardo Innocenti	Université Libre de Bruxelles	Belgium
13:00 - 14:00		Abstract Session - Modelling & Computer Simulation 11 Chairs: John Challis & Samuel Masters Location: Dochart 1			
13:00 - 13:10	AS-0541	FE MODEL OF FEMALE PELVIC FLOOR FOCUSED ON STRESS DISTRIBUTION IN LEVATOR ANI MUSCLE DURING VAGINAL DELIVERY	Linda Havelková	University of West Bohemia	Czech Republic
13:10 - 13:20	AS-0542	A NEUROMUSCULOSKELETAL MODEL TO SIMULATE PASSIVE WRIST EXTENSION TEST OF SPASTICITY	Ruoli Wang	Royal Institute of Technology, Stockholm	Sweden
13:20 - 13:30	AS-0543	INTEGRATING ULTRASONOGRAPHY INTO A SUBJECT-SPECIFIC EMG-DRIVEN MODEL TO ESTIMATE TIBIALIS ANTERIOR MUSCLE FORCE	Stuart Miller	Middlesex University	United Kingdom
13:30 - 13:40	AS-0544	BIAXIAL COMPARISON OF AORTIC TISSUE AND CALCIFICATION BY A BUBBLE INFLATION TEST, APPLYING THE FINITE ELEMENT METHOD	Francisco Carrasco-Hernandez	University of Nottingham	United Kingdom
13:40 - 13:50	AS-0545	THE EFFECT OF INTRAMUSCULAR FAT ON SKELETAL MUSCLE FORCE IN THE OBESE	Hadi Rahemi	Simon Fraser University	Canada
13:50 - 14:00	AS-0546	EFFECT OF SCALED LOWER LIMB ANATOMICAL MODELS ON FORCE PREDICTIONS DURING WALKING GAIT	Ziyun Ding	Imperial College London	United Kingdom

Scientific Programme

Thursday 16th July

13:00 - 14:00		Abstract Session - Rehabilitation 4 Chairs: Catherine Disselhorst-Klug & Ligia Fonseca Location: Dochart 2			
13:00 - 13:10	AS-0547	ASSESSMENT OF THE EFFECTS OF BODY WEIGHT UNLOADING ON KINEMATICS, KINETICS, MUSCLE ACTIVITY, AND CENTER OF PRESSURE DURING OVERGROUND GAIT	Arielle Fischer	Technion- Israel Institute of Technology	Israel
13:10 -13:20	AS-0548	CAN GAIT KINEMATICS BE USED TO PREDICT RESPONSE TO STANDARDISED EXERCISE PROGRAMS IN INDIVIDUALS WITH KNEE OSTEOARTHRITIS?	Kathryn Mills	Macquarie University	Australia
13:20 - 13:30	AS-0549	SHORT-TERM EFFECTS OF THORACIC SPINE MANIPULATION ON PAIN, FUNCTION AND SCAPULAR KINEMATICS IN SHOULDER IMPINGEMENT SYNDROME	Melina Nevoeiro Haik	Federal University of São Carlos	Brazil
13:30 - 13:40	AS-0550	PLAYING THE GOBLIN POST OFFICE VIRTUAL REHABILITATION GAME AT HOME	Andrew J Murphy	University of Strathclyde	United Kingdom
13:40 - 13:50	AS-0551	VIRTUAL REALITY-TREADMILL COMBINED TRAINING PROGRAM TO IMPROVE GAIT IN MULTIPLE SCLEROSIS INDIVIDUALS	Agnese Peruzzi	University of Sassari	Italy
13:50 - 14:00	AS-0552	EFFECT AND SUSTAINABILITY OF A HIPPOThERAPIE-K-INTERVENTION IN ADULTS WITH CEREBRAL PALSY WHILE STAIR CLIMBING.	Martina Binzen	University of Basel	Switzerland
14:00 - 14:20		Coffee Break Location: Hall 5			
14:20 - 16:10		Awards Session Chair: Catherine Disselhorst-Klug & Ton van den Bogert Location: Clyde Auditorium			
14:20 - 15:00		PROMISING YOUNG SCIENTIST AWARD	Ross Miller	University of Maryland	United States
15:00 - 15:20		DAVID WINTER YOUNG INVESTIGATOR AWARD	To be confirmed		
15:20 - 15:50		CLINICAL BIOMECHANICS AWARD	Andrew Tan	Northwestern University	United States
15:50 - 16:10		EMERGING SCIENTIST AWARD	Hagio Shota	Kyoto University	Japan
16:10 - 16:40		President's Lecture Location: Clyde Auditorium			
16:40 - 17:50		Closing Ceremony Location: Clyde Auditorium			
Congress Party - Open to all					

Poster Presentation Plan

Monday 13th July

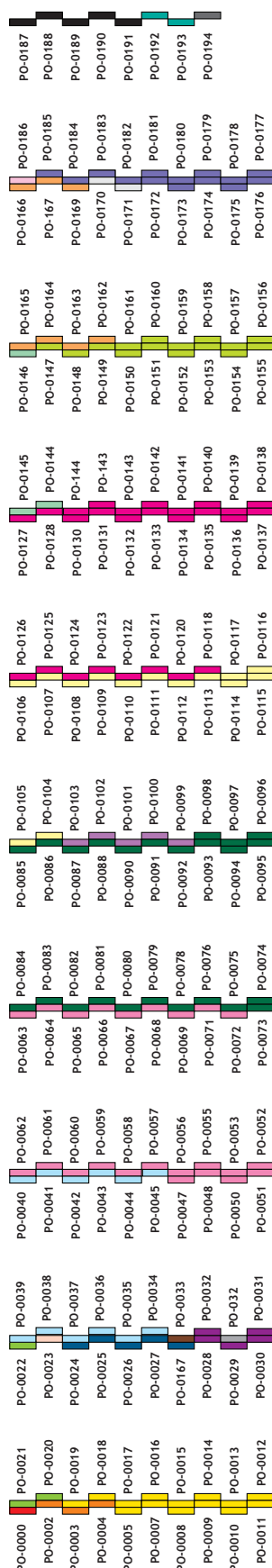

Tuesday 14th July



User Group Meeting

VICON

Vicon User Group Meeting

Latest news, Vicon updates, followed by a social mixer with food, drink and great company

Monday 13th July

18:00 – 19:00

Clyde Auditorium

Vicon specialises in delivering highly accurate motion capture systems used by over 4,000 biomechanics professionals worldwide. Its flagship camera line offers the highest resolution, frame rates and accuracy available, allowing detailed motion capture in almost any environment.

Vicon's global clients include: University of Strathclyde; Li-Ning; Adidas; Australian Institute of Sport; Loughborough University; Japanese Institute of Sport; University of Capetown; Redbull; Champion; Ohio State University and sportscotland. www.vicon.com

All delegates are invited to attend (subject to availability). There is no need to register in advance.



Tutorials

As is usual with ISB Congresses, ISB XXV will be preceded with a day of ISB workshops on cutting edge topics presented by world leading researchers. The topics are given below. Each workshop will last two hours, with two in parallel in the morning and two in parallel in the afternoon.

Tutorials are £60 and can be booked by visiting the registration desk, subject to availability. All tutorials will be recorded and the video content will be available on the ISB website after the congress.

The tutorial topics are as follows:

Using Biomechanical Data for Therapy and Purposeful Gaming Organised by Jaap Harlaar

This tutorial will explore how biomechanical data can be used to provide feedback of knowledge of performance and knowledge of results during therapy and how games with a musculo-skeletal or neurological training purpose can be designed and used in a purposeful way to enable patients undertake the types of exercise required for rehabilitation. It will show the range of opportunities that are available to biomechanists outside of the usual functional measurement and device design areas in health care.

Motion Capture and Robotic Surgery Organised by Jon Clarke

This tutorial will explore how using motion capture technology can improve the accuracy and repeatability of musculo-skeletal surgery by providing the surgeon with navigation information in the operating theatre. It will show how when combined with quality imaging from MRI or CT scans and planning of surgery preoperatively in silico can enhance surgical capability. Finally using our experience with the two world leading orthopaedic robotic systems the tutorial will show how the accuracy of surgery has improved and how the possibilities for joint arthroplasty design have been expanded by this technology.

Advanced Tissue Mechanics Organised by Philip Riches

This tutorial will draw on experimental and computational hard and soft tissue mechanics research to expose the latest ideas in tissue mechanics theory and practice. Topics covered will include poroelastic (biphasic) modelling, dynamic mechanical analysis, atomic force microscopy, and nanoindentation of bone, cartilaginous tissue and tissue engineered constructs in fundamental and applied contexts. The primary applied contexts will be hip and knee orthopaedic arthroplasty surgery and the mechanics of the spine.

Prosthetics and Orthotics Biomechanics Organised by Anthony McGarry

This tutorial will concentrate on the biomechanical principles and clinical practices underpinning modern prosthetic and orthotic practice. Issues of socket – residuum interface forces and pressures will be explored as will biomechanical alignment of these devices using motion capture. The tutorial will also explore the possibilities offered by new materials and silicon chip control systems. Finally the workshop will discuss how such technology can be implemented in economically developing counties.

Student Sessions

Outreach Session

Monday 13th July - 10:20-11:10

Location: Carron 1

Are you interested in engaging the public with your work? Unsure how to write a lay abstract? Struggling with engaging industry? Want to maximize the impact of your findings? This lunch and learn provide tips to increase outreach and translation of your work.

Cool Under Pressure

Monday 13th July - 10:20-11:10

Location: Carron 2

Stress is the adverse reaction that people have to excessive pressure or other types of demand placed upon them'. Do you feel stressed? Come to this lunch and we will provide you with few tips and tools on how to manage stress, keep calm and stay positive. You will also get the chance to experience a few minutes of relaxation techniques to boost your attention for the next conference session!

Mentoring Session

Monday 13th July - 12:40 - 13:30

Location: Carron 2

Over lunch, get a chance to chat with an expert in your field. If you are a student and wish to attend the student excursion you must attend this session.

Open to all. If you are interested in becoming a mentor please indicate this when you register (This applies to ISB members only)

Mock Academic Interview

Tuesday 14th July - 12:40 - 13:30

Location: Carron 1

Interested in pursuing a career in academic? Curious about the Academic Interview Process? Come watch a mock academic interview with a keen Post Doc (played by Prof. Phil Rowe). The audience will have the chance to quiz the candidate, and at the end of the session, decide if he gets the job! Open to ISB student members.

Inaugural Women in Science Lunch

Thursday 16th July - 12:15 - 13:00

Location: Carron 1

Open to ISB members - A Networking and conversation forum to celebrate contributions from the women of ISB over lunch.

Student Event - Go Ape

This year's student event will take place at Go Ape! in Aberfoyle on Monday 13th July, departing the SECC at 15:45. Please note that this event has now reached capacity.

For all queries please contact Kelsey Collins at khmcolli@ucalgary.ca



simulation
solutions

Come and
see us on:
Stand 19

BIOROBOTICS DEMONSTRATION

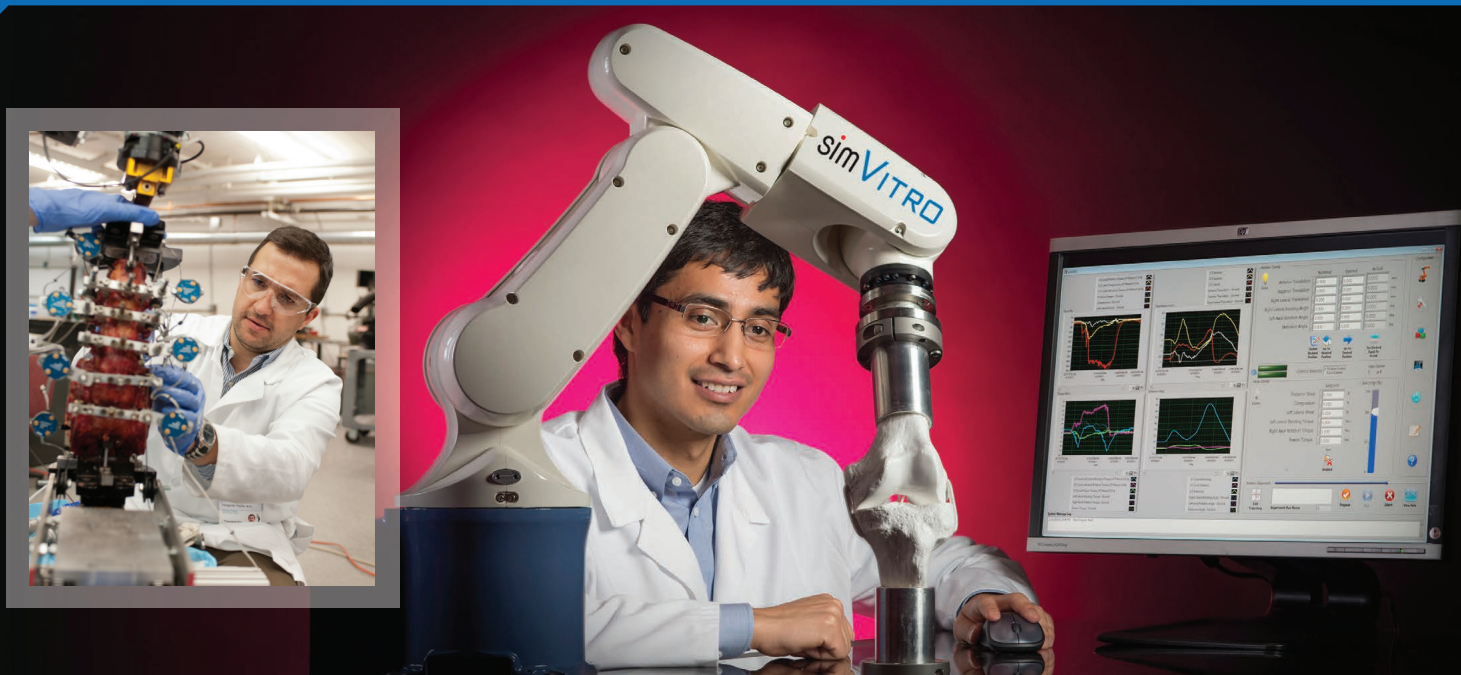

Simulation Solutions are pleased to be demonstrating the Siemens PLM range of robotic simulation software and its application to simulating human joint motion. The simulation software can be used in conjunction with a KUKA robot to facilitate physical testing.

Simulation Solutions are also excited to be launching the simVITRO range of products from The Cleveland Clinic Foundation. Designed as a universal musculoskeletal simulator it has the following benefits:

- Reduce cost and time to publishing your scientific discoveries
- Select the specimen module(s) that match your research program
- Utilise International Society of Biomechanics standards for joint coordinate systems
- Customise sensors and measurements unique to your particular application via the plug-in style architecture
- Build around new or existing robotic or sensor infrastructure in your laboratory or testing facility. Get the power of simVITRO while leveraging your current capital equipment.

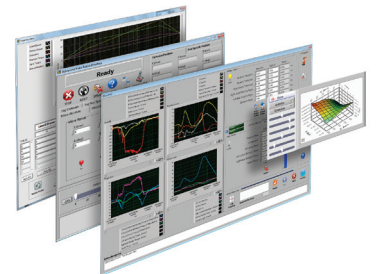

Simulation Solutions is delighted to announce its partnership with Motion Analysis Corporation.



Motion Analysis Corporation is the world's largest manufacturer of high performance optical instrumentation systems that test and measure movement. Their systems combine hardware, software and electro-optical techniques with standard computer and

camera hardware. These systems evaluate motion in a wide variety of applications, including patient positioning, evaluation of surgical procedures, and measurement of positions and forces during cadaveric testing.



Chairpersons

ISB would like to thank the following chairpersons for their services and contribution to the XXV Congress:

Jacqueline Alderson	Zac Domire	Zong-Ming Li	Lucie Risch
Sam Allen	Cyril J. Donnelly	Renate List	Jody Riskowski
Kamiar Aminian	Genevieve Dumas	David Lloyd	Neil Roberts
Kai-Nan An	Yubo Fan	Madeleine Lowery	Mark Robinson
Adamantios Arampatzis	Silva Fantozzi	Tung-Wu Lu	Karyn Ross
Toni Arndt	Dario Farina	Xiaoyu Luo	Anthony Roux
Gerard Ateshian	Johnathan Folland	Huib Maas	Philip Rowe
Andre Attard	Ligia Fonseca	Giulia Mantovani	William Zev Rymer
Cheeseng Aw	Emma Fortune	Samuel Masters	Sean Sankey
Vasilios Baltzopoulos	Laura-Anne Furlong	Kirsty McDonald	Zdenka Sant
Heiner Baur	Diogo Geraldos	Anthony McGarry	Alessandro Santuz
Claudio Belvedere	Alison Gruber	Alison McGregor	Zimi Sawacha
Rachel Bewes	Himadri Gupta	Donal McNally	Alessandra Scarton
Richard Black	Frank Halfwerk	Kevin McQuade	Hazel Screen
Dimitra Blana	Joseph Hamill	Judith Meakin	Sorin Siegler
Mark Blyth	Andrea Hemmerich	Michel Mesnard	Kathy Simpson
Bart Bolsterlee	Walter Herzog	Peter Milburn	Laura Slane
Katherine Boyer	Howard J Hillstrom	Luca Modenese	Nicholas Smith
Anthony Bull	Sandra Hnat	Shafini Mohamad	Darren Stefanyshyn
Valentina Camomilla	Gareth Irwin	Hadi Mohammadi	Martijn Steultjens
Aurelio Capozzo	Bente Rona Jensen	Annegret Mündermann	Caroline Stewart
Paolo Caravaggi	Ilse Jonkers	David Nash	William Taylor
Vincenzo Carbone	Rumit Singh Kakar	Bahman Nasserrolesami	Chris Tijs
Chris Carty	Angela Kedgley	Niels Nedergaard	Ton van den Bogert
Edward Chadwick	Mark King	Geoffrey KC. Ng	Jos Vanrenterghem
John Challis	Marco Knaflitz	Corina Nüesch	Dirkjan Veeger
Jon Clarke	Kathrin Koch	Gretchen Oliver	Claire Villetle
Joshua Cline	Anne Koelewijn	Matthew Pain	Eric Wallace
Paolo Contessa	Niklas Konig	Saikat Pal	Bill Wannop
J.J. Trey Crisco	Andreas Kontaxis	Marcus Pandey	Tim Weber
Andrea Giovanni Cutti	Bart Koopman	Enrica Papi	Jonathan Williams
Marije de Bruin	Andrew Kraszewski	Alan Parish	Samantha Winter
Sebastian Dendorfer	Mario Lamontagne	Elyse Passmore	Choon Hwai Yap
Parvan Devanboyina	Sebastien Laporte	Todd Pataky	Ronald Zernicke
Paul DeVita	Alberto Leardini	Mark Percy	Kristan Zhao
Yasin Dhaer	Sabrina Lee	Andrew Phillips	Peter Zioupos
Tara Diesbourg	Sung-jae Lee	Krysta Powers	
Catherine Disselhorst-Klug	Giovanni Legnani	Philip Riches	

List correct at time of publication.

Social Programme

All delegates are required to wear their name badge to all of the social programme events.

Tickets

Tickets to attend the social programme can be purchased from the registration desk located in Hall 5 of the SECC. Please be advised that tickets will be issued on a first come first served basis and there is limited availability.

Special Dietary Requirements

If you have special dietary requirements please bring your dietary card which is provided with your delegate badge. This should be placed on your place setting when seated for dinner to ensure the correct meal is served to you as per your dietary requirement.



ISB 2015 Civic Welcome Reception

Sunday 12th July, 19:00 - 21:00

Glasgow Science Centre

The Civic Welcome Reception will be held at the Glasgow Science Centre. A welcome drink will be provided and delegates will have the opportunity to mingle with friends, colleagues and industry partners, providing a relaxed and enjoyable environment. This will offer an excellent opportunity to network in a unique landmark venue prior to the scientific programme.



Congress Party - £25.00

Thursday 16th July, 20:00 - 00:30

Scottish Exhibition and Conference Centre (SECC)

The Congress Party will be an informal evening, with a relaxed and friendly atmosphere filled with Scottish themed entertainment. It is a chance to celebrate a successful ISB Congress with friends and colleagues. Light bites and a welcome drink will be provided.



Golf Day - £165.00

Friday 17th July

Turnberry Golf Club

The ISB golf competition and dinner is taking place at the stunning Turnberry Golf Club on Friday 17th July and is open to all Congress delegates. Transportation to and from the course has been arranged and is included in the price of £165.00.

The location of the pick up and drop offs will be communicated to you at the time of booking. At this stage we anticipate a pick up time of around 8am and returning around 10pm.

- Bacon sandwiches, tea and coffee will be provided on arrival
- Tee times will be staggered from 10.30am on the Kintyre course
- Dinner will be provided once you have completed the course.

Mimics® Innovation Suite

Software & Services for Engineering on Anatomy™

With 25 years of expertise, Materialise offers software and services for patient-specific treatment and biomedical research. The Mimics Innovation Suite allows researchers to quickly segment even the most complex anatomical structures. This results in an accurate 3D model which can be used to simulate orthopaedic interventions, optimize your FEA or CFD mesh or prepare musculoskeletal simulations, and all of this within the same software package.

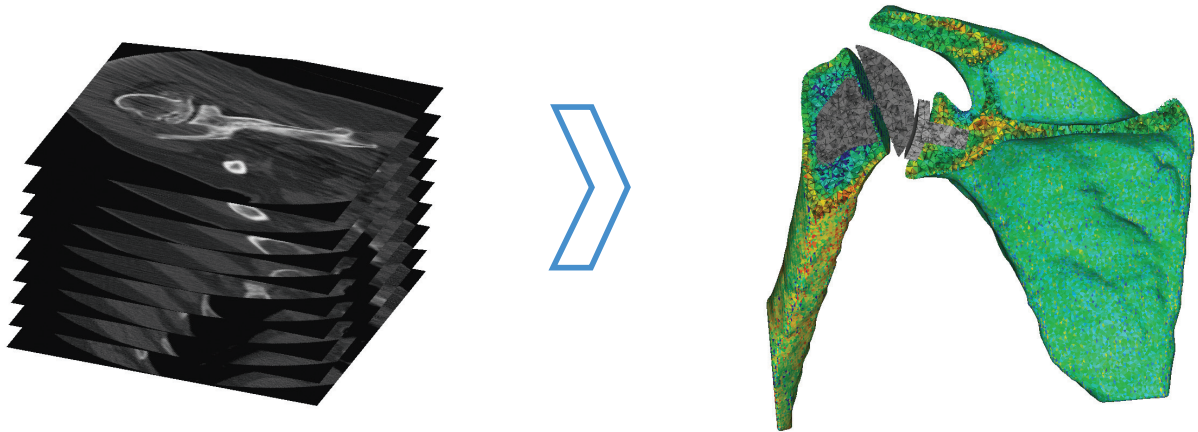

Key Advantages:

- **High geometrical accuracy:** Benefit from the accurate and consistent segmentation in the Mimics Innovation Suite, used by leading researchers
- **Flexible:** Customize the modular software to your unique R&D needs
- **Product quality:** Enjoy the comfort of working with validated, stable software
- **User-friendly:** Segment, measure, design and model directly on your anatomy of interest within one software suite
- **Technical support:** Access our experts for training and further optimizing your workflow

Regulatory Information:

The Medical Edition of the Mimics Innovation Suite consists of the following medical device software components: Mimics Medical version 18.0 and 3-matic Medical version 10.0 (released 2015). Mimics Medical is intended for use as a software interface and image segmentation system for the transfer of imaging information from a medical scanner such as a CT scanner or a Magnetic Resonance Imaging scanner. It is also used as pre-operative software for simulating /evaluating surgical treatment options. 3-matic Medical is intended for use as software for computer assisted design and manufacturing of medical exo- and endo-prostheses, patient-specific medical and dental/orthodontic accessories and dental restorations. The Research Edition of the Mimics Innovation Suite consists of the following software components: Mimics Research version 18.0 and 3-matic Research version 10.0 (released 2015). Mimics Research is intended only for research purposes. It is intended as a software interface and image segmentation system for the transfer of imaging information from a variety of imaging sources to an output file. It is also used as software for simulating, measuring and modeling in the field of biomedical research. Mimics Research must not be used, and is not intended to be used, for any medical purpose whatsoever. 3-matic Research is intended for use as a software for computer assisted design and engineering in the field of biomedical research. 3-matic Research must not be used, and is not intended to be used, for the design or manufacturing of medical devices of any kind. Materialise Belgium – Technologielaan 15 – 3000 Leuven – Belgium

Contact us:

Daniel Daryaie
Daniel.daryaie@materialise.co.uk
+44 (0)1143 997847
or biomedical.materialise.com

CE 0120 Mimics Medical and 3-matic Medical are a CE-marked products.
Copyright 2015 Materialise N.V., – L-10270, revision 1, 06/2015

Materialise
innovators you can count on 

Sponsors and Exhibitors Overview



Vicon

Stand Number: 17

Vicon specialises in delivering highly accurate motion capture systems used by over 4,000 biomechanics professionals worldwide. Its flagship camera line offers the highest resolution, frame rates and accuracy available, allowing detailed motion capture in almost any environment. Vicon's global clients include: University of Strathclyde; Li-Ning; Adidas; Australian Institute of Sport; Loughborough University; Japanese Institute of Sport; University of Capetown; Redbull; Champion; Ohio State University and sportscotland.

www.vicon.com



AMTI

Stand Number: 53

Biomechanics, Engineering, Science,... the world is fundamentally multi-axial. The complexity of these environments can only be accurately observed, measured and tested with multi-axis instruments. AMTI's innovative technology creates the most reliable and precise multi-axis force platforms and sensors. AMTI joint simulators provide true to life testing environments capable of simulating all joint motions and loads of the human body.



Motek

Stand Number: 21

Motekforce Link provides innovative products for treatment of movement disorders in clinical rehabilitation. Our high-quality rehabilitation products with real-time feedback use augmented/virtual reality techniques combined with motion platforms, instrumented treadmills and motion-capture to study/treat balance and locomotion disorders. Game elements and rich immersive interactions stimulate and improve training effects. The technology uses multi-sensory real-time feedback and offline analysis tools.



Simulation Solutions

Stand Number: 19

Cleveland Clinic, a centre of excellence for biomechanical testing of biological structures and biomaterials, has appointed Simulation Solutions Limited to deliver simVITRO in Europe. The simVITRO Robotic Musculoskeletal Simulators are designed to combine the accuracy, repeatability and ubiquity of a KUKA robot with simVITRO software that provides a biomechanics centric control interface. This allows researchers to focus less on robotics and more on asking and answering clinical questions. Visit stand 19 for a live demonstration.

Sponsors and Exhibitors Overview



PAL Technologies

Stand Number: 95

PAL Technologies' award winning instrument - activPAL™ - provides an objective measure of the free-living activities undertaken over a seven day period in people with, for example, stroke or joint replacement. Objective data on activities including, uniquely, posture allocation (upright/sitting/lying) will provide the evidence to justify novel interventions and treatment strategies. As a measure of participation in free-living community and household activities, activPAL provides an outcome complementary to standard gait laboratory or clinic based measures of ability.

www.paltechnologies.com



measure. analyze. innovate.

Kistler

Stand Number: 87

Vicon specialises in delivering highly accurate motion capture systems used by over 4,000 biomechanics professionals worldwide. Its flagship camera line offers the highest resolution, frame rates and accuracy available, allowing detailed motion capture in almost any environment. Vicon's global clients include: University of Strathclyde; Li-Ning; Adidas; Australian Institute of Sport; Loughborough University; Japanese Institute of Sport; University of Capetown; Redbull; Champion; Ohio State University and sportscotland. www.vicon.com



Delsys

Stand Number: 25

Delsys is a world leader in the design, manufacture, and marketing of a broad portfolio of high performance Electromyography, Biomechanical and Physiological sensors. Used by thousands of researchers and educators in 85 countries worldwide, our innovative products and patented parallel-bar surface EMG sensors are often a critical differentiator in our customers' research and play a fundamental role in state of the art Motor Control research and Movement Science.



Qualisys

Stand Number: 49

Delsys is a world leader in the design, manufacture, and marketing of a broad portfolio of high performance Electromyography, Biomechanical and Physiological sensors. Used by thousands of researchers and educators in 85 countries worldwide, our innovative products and patented parallel-bar surface EMG sensors are often a critical differentiator in our customers' research and play a fundamental role in state of the art Motor Control research and Movement Science.

Sponsors and Exhibitors Overview



Motion Analysis

Stand Number: 85

Motion Analysis provides the gait community with the tools needed to perform their jobs efficiently. Recent developments include: Two new cameras, the Raptor 12HS and the Kestrel; a comprehensive collection of SIMM modules packaged for Gait labs (SIMM Gait), which is a clinical measurement, evaluation and reporting tool; and an automatic pan/tilt head video system (APT) that tracks the subject in real time as they move in the laboratory capture area.



ELSEVIER

Elsevier

Elsevier is a world-leading provider of scientific, technical and medical information products and services, working in partnership with the global science and health communities. Elsevier publishes nearly 2,200 journals including Medical Engineering & Physics, Journal of Biomechanics and Clinical Biomechanics. For further details visit our website:

www.elsevier.com

Exhibitors

007	C-MOTION
011	THE MOTIONMONITOR
013	SUMMIT MEDICAL & SCIENTIFIC-MYON
017	VICON
019	SIMULATION SOLUTIONS LTD.
021	MOTEKFORCE LINK
023	TEKSCAN
025	DELSYS
027	SIMI REALITY MOTION SYSTEMS-TRACKSYS
029	BERTEC
031	MATERIALISE NV
033	ISB SOCIETY
035	NORAXON
049	QUALISYS
053	AMTI
055	WISEPRESS
057	MOTICON
059	BETA CAE SYSTEMS S.A.
065	TAYLOR & FRANCIS GROUP
067	ANYBODY TECHNOLOGY
069	XSENS
071	CONTEMPLAS
073	RS SCAN INTERNATIONAL
077	COMETA
079	DIGITIMER LTD.
081	SAWBONES
083	HUR LABS
085	MOTION ANALYSIS
087	KISTLER INSTRUMENTE AG
089	INSTRON
091	WORLD PRECISION INSTRUMENTS
093	NOVEL
095	PAL TECHNOLOGIES
096	THE EXPERIMENT

Exhibition Floor Plan

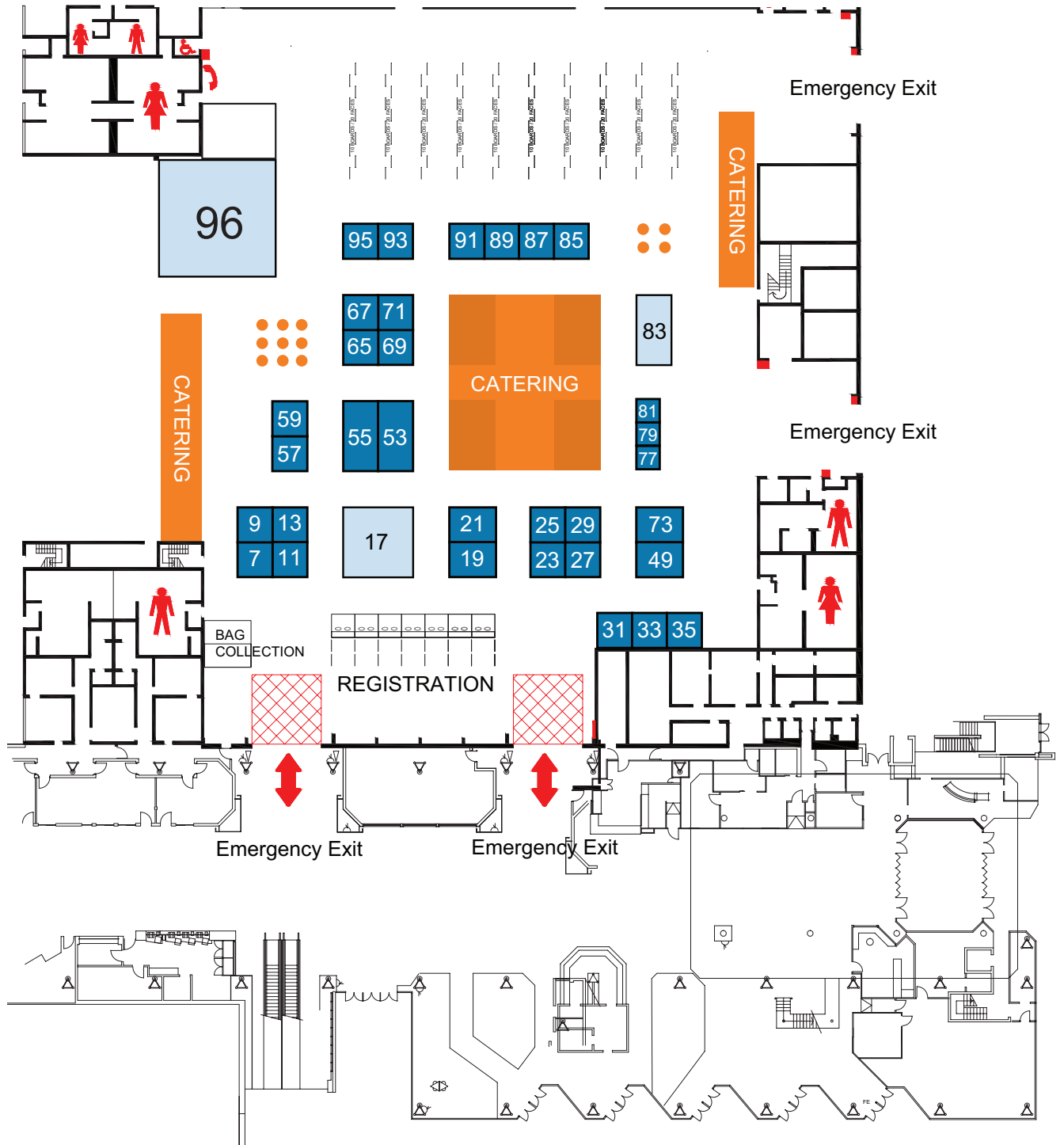

About Glasgow

Banks and Currency Exchange

The British currency is the Great British Pound - GBP, £, Sterling. Foreign currency and travellers cheques can be exchanged at banks, post offices, travel agents, bureau de change kiosks and some hotels throughout the city. Credit cards are widely accepted in Glasgow and Automated Teller Machines (ATMs) or cash machines can be found throughout the city. The nearest cash machine is located within the SECC.

Language

The official language is English.

Time Zone

Glasgow's timezone is Greenwich Mean Time (GMT) or one hour ahead of GMT, known as British Summer Time (BST) during daylight saving time in the summer months.

Transportation within Glasgow

Buses

First Bus Glasgow is the largest bus operating company in Scotland, with over 1000 buses in operation. Visit <http://www.firstgroup.com/ukbus/glasgow/> for more information. The 100 Riversider service runs from George Square (north) in Glasgow city centre to the SECC, then Riverside Museum and return, every 30 minutes.

Taxis

Glasgow's taxi drivers are known to be some of the friendliest in the world!

Glasgow Taxis operate 5-seater "black cabs" in and around the city. If their yellow light is on they can be flagged down on the street, or alternatively call +44 (0) 141 429 70 70 to book.

Trains

The Exhibition Centre station is the SECC's own dedicated railway station allowing easy access from the city centre and the suburbs. Six trains an hour (around every 10 minutes) from Central station (Platform 17 is on the lower level) will bring you to Exhibition Centre station in a journey time of just three minutes.

There is a fast intercity rail service, which operates from many of the major towns in England to Glasgow Central. There is a sleeper service from London to Glasgow. The average train journey time from London to Glasgow is approximately five hours.

Virgin Trains - provides seven trains per day from London to Glasgow.

Virgin Trains Group Travel Offer

Travelling to the conference by train offers you the perfect opportunity for last minute preparations for the day or simply the chance to relax and unwind. Virgin Trains serve Glasgow from many cities on the West Coast including London, Birmingham, Preston and Carlisle. The best fares can be found at www.virgintrains.co.uk, with advance booking prices and no fees. The further in advance you book, the more you save (up to 12 weeks in advance).

For 3-9 passengers travelling together there is a 20% discount off Advance Fares booked through their website - for more information go to www.virgintrains.co.uk/tickets-offers/group-travel/. Don't forget to claim your Nectar points for these bookings.

ScotRail

Scotland's Rail Operator gives you details on the West Highland Line, the North Highland Line and Caledonian Sleepers (overnight trains from Scotland to London). You will also find timetables, special ticket offers and other useful travel links. For more information please visit the conference website.

NextBikes - Free Bike Hire for Delegates

As part of a new initiative to promote a greener and healthier conference, the SECC have introduced NextBikes, whereby delegates can hire bikes for free to travel round Glasgow.

Delegates are entitled to use the bikes for multiple journeys of up to 45 minutes with only a £1 credit card validation deposit required (refundable on request). If you would like to extend any journey longer than 45 minutes, a discounted fee of £0.50 for every subsequent half hour use will apply (they may also use your £1 deposit to extend your journey times).

About Glasgow

The nearest Nextbikes station is conveniently located right outside the Clyde Auditorium, with thirty more located around the city, allowing you to take in the key attractions during your visit to Glasgow. Delegates can obtain information about the bike stations and their locations by either visiting the Nextbike website or by downloading the Nextbike app.

Step 1: Registration

Please follow these instructions carefully to avoid additional charges:

1. Visit www.nextbike.co.uk and select 'sign up' from the menu
2. Fill in the information requested selecting 'Regular Fare' from the subscription option
3. Select 'Continue' to complete. You will receive a text with your login details
4. Log in and enter voucher code **769876** in the vouchers section of your account
5. Finally, enter your payment details in the 'Payment' section of your account. You must pay a £1 card validation fee
6. Your subscription is valid for one week giving you free 45 minutes per ride

Important: Do not enter your payment details before using your voucher otherwise you will be charged standard registration prices. If registering via app you should leave the payment section blank and return to the payment section once registered and then entered the voucher number.

Step 2: Rent / return Nextbikes

- **By app** - Download the free Nextbike app and follow instructions (available on iTunes / Android)
- **By phone** - Phone the Nextbike hotline on +44(0)20 8166 9851 and follow instructions provided
- **Online** – select rent/return in your online account at www.nextbike.co.uk

A 4-digit code is provided to open the lock. This can also be used to secure the bike mid-hire.

Renting and returning by app requires mobile data access therefore we advise international delegates to use the hotline to avoid data roaming fees.

Important: remember to return the bike using one of the methods above to avoid additional fees.

Terms and conditions:

- The first 45 minutes of each rental is free for SECC delegates who have used the voucher code
- After this free period you will be charged 50p per 30 minutes up to a maximum of £5 per 24 hours
- Any charges will be applied to your debit/credit card used at registration
- Bike availability is not guaranteed – please check the app or website for availability at stations
- The £1 deposit is refundable on request by emailing info@nextbike.co.uk
- The Nextbike hotline is charged at the UK standard national rate.

VAT Information

All purchases in Britain, with the exception of food and books, are subject to VAT, which increases the cost of an item by 20%. This is already included in the price shown in shops. Visitors from non-EU countries can claim a refund of VAT from selected shops on goods to be taken out of the country under the Retail Export Scheme.

Weather

Glasgow is one of Scotland's milder areas with temperatures usually higher than most places of equal latitude away from the UK, due to the warming influence of the Gulf Stream. Summers are warm and have the added benefit of 16 hours of daylight and many of the tourist attractions have extended hours during this period.

Disclaimer

The Organising Committee and the ISB Meeting Organisers cannot accept liability for loss or damage of whatever nature incurred by participants and/or accompanying persons or for the loss or damage to their luggage and/or personal belongings.

Author's Index

Last Name	First Name	Abstract Number
A Vaz	Marco	AS-0227
A. El-Sallam	Amar	SS-0076
Aagaard	P	AS-0311
Abbott	Mandy	SS-0010
Abboud	Rami	AS-0097, AS-0158, AS-0195, PO-0246
Abdel Jaber	Sami	AS-0341
Abrantes	João	AS-0274, PO-0330
Abt	Grant	AS-0285
Abusara	Ziad	PO-0308
Acar	Burak	AS-0426, SS-0088
Ache Dias	Jonathan	PO-0336
Ackermann	Marko	AS-0076
Ackland	David	AS-0056, PO-0165
Adam	Clayton	SS-0083
Adams	George	PO-0027
Ae	Kazumichi	PO-0274
Ae	Michiyoshi	PO-0366
Aeles	Jeroen	AS-0262
Aerts	Wouter	AS-0180
Aerts	Peter	AS-0451
Affatato	Saverio	AS-0341
Afschrift	Maarten	AS-0320
Agrawal	Sunil	AS-0450
Aguiar	Liliana	PO-0260
Agur	Anne	AS-0179
Ahn	Soonjae	PO-0012, PO-0017, PO-0395
Ainsworth	Erik	AS-0249
Aiso	Sadakazu	PO-0087
Akaguma	Ryosuke	AS-0098, AS-0300, AS-0356
Akalan	N. Ekin	AS-0475
Akay	Suleyman	PO-0379
Akinnola	Oluwalogbon	SS-0011
Akrami	Mohammad	PO-0094
Al Hares	Ghaith	AS-0222
Alaman	Laizi	AS-0331
Al-Amri	Mohammad	AS-0482, AS-0550
Alarifi	Saud	PO-0233
Alario Bernabé	Raquel	AS-0280, AS-0493
Albarracín	Max Laurent	PO-0033
Albert	Wayne	AS-0316, PO-0251, PO-0378

Last Name	First Name	Abstract Number
Albertus	Yumna	AS-0439, AS-0119
Albuquerque	Carlos	PO-0055, PO-0234
Alburquerque-Sendín	Francisco	AS-0247, AS-0549, PO-0177
Alcock	Lisa	AS-0090, PO-0016
Alderson	Jacqueline	AS-0187, SS-0076, SS-0078
Aleixo	Pedro	AS-0274
Alexander	Nathalie	AS-0474, PO-0296
Al-Hajjar	Mazen	AS-0342, SS-0004
Alho	Roberto	AS-0388
Ali	Murat	SS-0004
Alizadehkhayat	Omid	AS-0196
Alkjaer	Tine	AS-0241, PO-0324, SS-0053
Allan	Richard	SS-0010
Allen	Sam	PO-0180
Allena	Rachele	AS-0011
Almeida	Juliana Serpeloni	PO-0014
Al-Munajjed	Amir	SS-0003
Al-Saffar	Yasir	AS-0392
Alshuhri	Abdullah	PO-0169
Alter	Katharine	AS-0207
Alves	Neri	AS-0120, AS-0170
Alves Junior	Edmundo	PO-0039
Alvim	Felipe	AS-0465
Amabile	Célia	AS-0370, AS-0377
Amadio	Alberto	PO-0038, PO-0074, PO-0082, PO-0112, PO-0337
Amin	Shreyasee	AS-0212
Aminian	Kamiar	AS-0277, SS-0049
Amis	Andrew	AS-0490
Amorim	Amanda	AS-0123, AS-0353
An	Kai-Nan	AS-0047
Anděrová	Jana	PO-0145
Andersen	Ken K	AS-0431
Anderson	Ross	AS-0154
Andrada	Emanuel	AS-0146
Andrade	Ricardo	AS-0270
Andres	Javier	PO-0205
Androuet	Philippe	AS-0260
Angadi	Darshan	AS-0539
Ansai	Juliana	PO-0097

Author's Index

Last Name	First Name	Abstract Number
Aoki	Lucas	AS-0124
Aparecida de Almeida Pires-Oliveira	Deise	PO-0302
Apps	Charlotte	AS-0234
Aragão	Fernando	PO-0055, PO-0234
Arami	Arash	AS-0277
Arampatzis	Adamantios	AS-0028, AS-0333, AS-0517
Arango	Camila	AS-0284
Arkesteijn	Marco	AS-0434
Armada-da-Silva	Paulo A.	AS-0070
Arnal	Pierrick	AS-0159
Arndt	Anton	AS-0004, SS-0055
Arnold	Graham	AS-0097, AS-0158, AS-0195
Arnold	Allison	SS-0016
Arnoux	Pierre-Jean	AS-0219
Artsdalen	Ashley	PO-0283
Asakura	Masaki	AS-0402
Ashford	Robert	AS-0538
Ashofteh Yazdi	Alireza	PO-0190
Askin	Geoff	SS-0083
Aspe	Rodrigo	PO-0333
Asseln	Malte	AS-0222
Assi	Ayman	AS-0031, AS-0080, AS-0427, AS-0456
Astephen Wilson	Janie L.	AS-0110, AS-0350, PO-0372
Ates	Filiz	AS-0270, AS-0475, SS-0089
Attard	Andre	AS-0111
Audenino	Alberto	AS-0010
Aurélio Vaz	Marco	PO-0004
Aurichio	Thais	PO-0097
Avancini	Carolina	PO-0048
Avela	Janne	PO-0059, PO-0137, PO-0156
Avila	Mariana	PO-0177
Azevedo	Fábio	AS-0120, AS-0170
Azevedo	Ana	PO-0038
Azevedo	Fabio	PO-0055
Azevedo	Paulo Henrique	PO-0060
Azevedo	Ana Paula	PO-0074, PO-0082, PO-0337

Last Name	First Name	Abstract Number
Azevedo	Renato	PO-0118
Azevedo	Fábio	PO-0234
Azzopardi	Dale	PO-0345
Baalbaki	Rayan	AS-0452
Baber	Chris	PO-0021
Backus	Sherry	SS-0007
Bader	Dan	PO-0065
Bae	Ji Yong	PO-0196
Bagao	Vera	PO-0217
Bagwell	Jennifer	AS-0148
Bahia	Guiomar	AS-0534
Bai	Daisuke	AS-0360
Bailes	Julian	AS-0239
Bailey	Lucy A	AS-0506
Baker	Lucinda	AS-0169
Baker	J	PO-0338
Baker	Julien	PO-0349, PO-0364
Bakhos	Gerard Elie	AS-0456
Bakouny	Ziad	AS-0031, AS-0080, AS-0427, AS-0456
Baltich	Jennifer	AS-0310
Baltzopoulos	Bill	AS-0082, PO-0309
Baltzopoulos	Vasilios	AS-0464, PO-0035
Bampouras	Theodoros	AS-0082, PO-0294, PO-0345
Bandeiras	Cátia	PO-0225
Banerjee	Anuradha	AS-0290
Bao	Yan	PO-0026
Baptista	André Macari	PO-0152
Barbadoro	Paolo	AS-0528, SS-0075
Barber	Lee	AS-0016, AS-0151, SS-0013
Barbieri	Fabio	PO-0011, PO-0152
Barbosa	Michelle	AS-0376
Barbosa	Alexandre	AS-0376
Barbosa	Tiago M	PO-0339, PO-0340
Barnabas	Yoshin	PO-0370
Barnert	J	AS-0311
Barnett	Cleveland	AS-0297
Barratt	Paul	AS-0157
Barreto	Maria Simone	AS-0433
Barrett	Timothy	AS-0539
Barros	Ricardo M.R.	AS-0215, PO-0186, PO-0249, PO-0371

Author's Index

Last Name	First Name	Abstract Number
Bartels	Ward	SS-0002
Barton	Gabor J.	AS-0550
Bascou	Joseph	AS-0046
Bassett	Paul	SS-0020
Baten	Chris	AS-0226, AS-0252, AS-0407, AS-0460
Baten	Mats	AS-0460
Batista	Wagner	PO-0036, PO-0039
Batista	Luiz Alberto	SS-0005
Batista Junior	João Pedro	AS-0433
Bauer	Joachim	SS-0008
Baumer	Tim	AS-0345
Baur	Heiner	AS-0408, PO-0132
Beach	Tyson	AS-0001
Beaudette	Brian	PO-0254
Beaulé	E. Paul	AS-0112, AS-0488, PO-0164, SS-0001
Beaulieu	Pierre-Marc	AS-0109
Beaupre	Gary	AS-0177
Becher	Jules	AS-0334
Beck	Belinda	AS-0107, PO-0209
Becker	James	AS-0005, AS-0100, AS-0101, AS-0446
Beek	Peter	AS-0246, PO-0147
Begani	Filippo	AS-0540
Begg	Rezaul	AS-0073, AS-0496
Behforootan	Sara	AS-0369, AS-0404
Behr	Michel	AS-0144, AS-0219
BEHR	Michel	AS-0494, PO-0084
Bell	Erica A	AS-0399, AS-0478
Belvedere	Claudio	AS-0341, AS-0492, AS-0528, SS-0075
Ben Mansour	Khalil	AS-0015, AS-0351
Benayahu	Dafna	AS-0131
Benayahu	Yehuda	AS-0131
Bencke	Jesper	AS-0431
Benedetti	Marco	PO-0330
Bennell	Kim	AS-0052, AS-0296, AS-0463, AS-0477
Benoit	Daniel L.	AS-0182, AS-0255, AS-0295, AS-0332, PO-0121, PO-0216, SS-0053
Benouaich	Léo	AS-0261
Bensel	Carolyn	AS-0253

Last Name	First Name	Abstract Number
Berceville	Jordan	PO-0315
Berckmans	Daniel	AS-0259
Beretta	Stephannie	PO-0011
Beretta	Victor	PO-0011
Bergamini	Elena	AS-0292, AS-0508
berger	Monique	AS-0043, AS-0048
Berhouet	Julien	AS-0188, AS-0190
Berki	Visar	AS-0495, AS-0499
Bernardes	Wendell	PO-0150
Berry	Helen	PO-0191
Berry	Colin	SS-0064, SS-0066
Berthelsen	Martin P	SS-0052
Berti	Lisa	SS-0014, PO-0076
Bertin	Larissa D	PO-0014
Berton	Eric	AS-0229, AS-0260, PO-0088
Bertuit	Jeanne	AS-0051
Besier	Thor	AS-0056, AS-0107, AS-0336, AS-0417, AS-0505, PO-0209
Bettoni	Matteo	AS-0540
Bey	Michael	AS-0345
Beyer	Benoit	AS-0530, AS-0560
Bhatia	Dinesh	AS-0186, PO-0140, PO-0171
Biazotto	Camila	PO-0240
Biazus	Jaqueline	PO-0128
Bich	Ngan Nghiem	AS-0305
Bieryla	Kathleen	AS-0276
Biggs	Paul	AS-0363, AS-0367, AS-0506, SS-0027
Bigham	Heather J.	AS-0182
Bighetti	Guilherme	AS-0076
Bilgili	Fuat	AS-0475
Billich	Richard	PO-0100, PO-0108
Bini	Rodrigo Rico	AS-0004
Binzen	Martina	AS-0486, AS-0552
Birch	Helen	AS-0205
Birkbeck	Lauren	AS-0297
Bisi	Maria Cristina	AS-0383
Biswas	Arijit	AS-0038
Bizdikian	Aren Joe	AS-0456
Black	Richard	AS-0007
Black	Heather	PO-0107

Author's Index

Last Name	First Name	Abstract Number
Blackwell	Gavin	AS-0006
Blana	Dimitra	AS-0468
Blanchard	Sylvain	AS-0144, PO-0084
Blazevich	Anthony	AS-0022, AS-0543
Blemker	Silvia	AS-0393
Blenkinsop	Glen	AS-0324, AS-0375, PO-0155
Bleuel	Judith	SS-0008
Blickhan	Reinhardt	AS-0146
Blickhan	Reinhard	AS-0164
Bliddal	Henning	AS-0241
Blunk	Torsten	AS-0531
Bø	Kari	AS-0524
Bobbert	Maarten	AS-0227, AS-0272, PO-0044
Boeth	Heide	AS-0517, SS-0018
Bohm	Sebastian	AS-0517
Boldt	Kevin	AS-0265
Bolsterlee	Bart	AS-0163
Bonacci	Jason	AS-0366, AS-0414
Bonci	Tecla	AS-0147
Bonifácio	Douglas	AS-0376
Bonnechère	Bruno	PO-0257
Bonner	Tara	AS-0532
Bonnet	Xavier	AS-0405, SS-0043
Boonkerd	Chuanpis	PO-0351
Borges	Daniel	PO-0284, PO-0288
Borgonovo-Santos	Marcio	PO-0277
Borstad	John	PO-0236
Bosch	Tim	AS-0174
Bösch	Leonore Joanna	AS-0408
Bosmans	Lode	AS-0293, AS-0472, SS-0002, SS-0025
Bossuyt	Fransiska	AS-0312, PO-0113
Boswell	Melissa	PO-0228
Bouvier	Brice	SS-0006
Boyd	Roslyn N	AS-0016, AS-0151
Boyd	Jennifer	AS-0137, AS-0372, SS-0059
Boyer	Katherine	AS-0525, PO-0126, PO-0130
Boynton	Angela	AS-0103, AS-0168
Bradburn	Holly	AS-0322
Bradley	Eddie	PO-0008, PO-0355

Last Name	First Name	Abstract Number
Bramah	Christopher	AS-0062, PO-0261
Branco	Marco	PO-0260
Brandao	Simone	AS-0123
Brandon	Scott	SS-0029
Branemark	Rickard	AS-0109
Bransby-Zachary	Marc	AS-0218
Branson	David	SS-0011, AS-0476
Brasileiro	Jamilson	PO-0284, PO-0288
Braunstein	Bjoern	AS-0521
bregman	daan	AS-0043, AS-0048
Briani	Ronaldo	AS-0120, PO-0055, PO-0234
Brien	Susan	AS-0537, PO-0102
Brindle	Richard A	AS-0069
Briscoe	Adam	AS-0340
Brito	Ciro	PO-0028
Brito Da Luz	Simao	AS-0107, PO-0209
Brooks	Richard	AS-0545, AS-0135
Brown	Marcus	SS-0029
Brown	Cameron	AS-0008, AS-0137, AS-0372, SS-0059
Brown	Cathleen	AS-0036
Brown	Tyler	AS-0253
Brown	Mark	PO-0111
Brown	Scott	PO-0139, PO-0143
Brown	Stephen	SS-0039
Brown-Crowell	Cathleen	AS-0418, AS-0422
Brueggemann	Gert-Peter	AS-0521, AS-0223, SS-0008
Brughelli	Matt	AS-0159
Brühlhart	Yvonne	AS-0408
Bryant	Adam	AS-0296
Bucchi	Andrea	AS-0444
Buchanan	Thomas	AS-0423, AS-0523, PO-0110
Buckeridge	Erica	AS-0171
Buckley	Chris	AS-0025
Buckley	Christopher	SS-0015
Budihal	Divya	AS-0289
Buffinton	Christine	AS-0276
Buis	Arjan	PO-0172
Buizer	Annemieke	AS-0334
Bull	Anthony MJ	AS-0546, PO-0215
Bulstra	S K	AS-0533

Author's Index

Last Name	First Name	Abstract Number
Buono	Vicente	AS-0534
Burg	Josefien	AS-0141, PO-0304
Burgess	Katherine	PO-0333
Burke	Gladstone	AS-0538
Burkhart	Timothy A.	AS-0240
Burnie	Louise	PO-0155
Burnley	Mark	AS-0386
Burti	Juliana	AS-0353
Busscher	Iris	PO-0318
Button	Kate	AS-0483, SS-0050
Butugan	Marco Kenji	AS-0381
Buurke	Jaap	AS-0226, AS-0407
Cabeza-Ruiz	Ruth	AS-0322, PO-0113
Cabó	Soraia Libório	PO-0186
Cabral	Silvia	AS-0070, AS-0275, PO-0217
Cacciari	Licia	AS-0123, AS-0143, AS-0353, PO-0073
Cai	Congcong	PO-0123
Cai	Li	SS-0066
Cain	Stephen M.	PO-0019, PO-0144
Calixtre	Letícia	AS-0247
Callaghan	Jack	AS-0316
Callaghan	Michael	AS-0454
Camacho	Andres	AS-0518
Camargo	Paula	AS-0549, PO-0177, PO-0232, PO-0236, PO-0322, PO-0325, PO-0383, PO-0393
Cameron	Vicki	PO-0075
Camomilla	Valentina	AS-0049, AS-0147, AS-0403, AS-0508
Campbell	Aaron	SS-0029
Campbell-Karn	Kevin	AS-0067
Camporese	Valentina	AS-0352
Campos	Mario	AS-0329, AS-0331
Campos	Renata	AS-0433
Campos de Oliveira	Lais	PO-0302
Cantergi	Debora	AS-0150
Capello Sousa	Edson Antonio	PO-0033
Cappa	Paolo	AS-0113
Cappozzo	Aurelio	AS-0147, AS-0292, AS-0403, AS-0508
Caravaggi	Paolo	AS-0362, PO-0076, PO-0083, SS-0014

Last Name	First Name	Abstract Number
Carbone	Vincenzo	AS-0104
Cardoso	Jefferson	AS-0433
Carita	Ana Isabel	AS-0524
Carlos	Andrade	PO-0260
Carneiro Badaró	Natália	PO-0249
Carpanen	Diagarajen	AS-0291
Carpes	Felipe	AS-0238, AS-0272, AS-0349, PO-0044, PO-0098, PO-0118, PO-0290, PO-0334
Carr	Andrew	SS-0059
Carrasco-Hernandez	Francisco	AS-0135, AS-0545, PO-0226
Carre	Matt	AS-0160
Carty	Christopher P	AS-0016
Carty	Chris	AS-0151, SS-0013
Carvalho	Rafaela	AS-0376
Carvalho	Rodrigo	AS-0433
Carvalho	Raquel	PO-0186
Casarotto	Veronica	PO-0297
Casolo	Federico	PO-0002
Castro	Waldyr	PO-0036, PO-0039
Castro	Alessandra	PO-0097
Castro	Marcelo	PO-0277
Catelli	Danilo	AS-0488, PO-0164
Cavanagh	Peter	SS-0023
Cazzola	Dario	AS-0003, AS-0250, AS-0309, PO-0203
Cerda	Mauricio	PO-0032
Cereatti	Andrea	AS-0049, AS-0458, AS-0551
Cerqueira	Alex Sandra Oliveira	PO-0112
Ceseracciu	Elena	AS-0267, AS-0505
Cetin	Emel	PO-0379
Cha	Baekdong	PO-0017, PO-0395
Chadefaux	Delphine	AS-0260
Chadwick	Edward	AS-0468
Challis	John	AS-0294, AS-0386, AS-0467
Chalupa	Bohumil	PO-0022
Chambers	Neil C.	AS-0394, AS-0396
Chan	C.K.	AS-0258
Chandrasekaran	Charanya	AS-0500, PO-0204
Chang	Mu.San	AS-0415

Author's Index

Last Name	First Name	Abstract Number
Chang	Tzu-Chieh	AS-0415
Chang	Jia-Hao	PO-0264, PO-0326, PO-0358, PO-0361
Chang	Po-Han	PO-0323, PO-0358
Chang	Wu-Yeh	PO-0326
Chang	Yao-Ting	PO-0326, PO-0361, PO-0358
Chang	Chih-Hsun	PO-0348, PO-0363
Chang	Mu-San	PO-0375
Chang	Ching-Wei	SS-0012
Chang	Chun-Ju	SS-0012
Chang	Yu-Jen	SS-0057
Chang	Wen-Chuan	SS-0082
Chao	Ko-Chieh	SS-0082
Chaplin	Caley	PO-0272
Chapman	Mark	AS-0019
Chase	J Geoffrey	AS-0040
Chatterjee	Tirthankar	PO-0066, PO-0262
Chatzimoisiadis	Serafim	PO-0198
Chatzistergos	Panagiotis	AS-0369, PO-0187
Chaudhry	Saira	PO-0065
Chelala	Lydia	AS-0031
Chen	Minsi	AS-0008
Chen	Ying-Chun	AS-0008
Chen	Weiwei	AS-0041
Chen	Wei	AS-0122
Chen	Xiang	AS-0188
Chen	Po-Chieh	AS-0273
Chen	Wen-Ming	AS-0496
Chen	Po-Chieh	PO-0040
Chen	Wenming	PO-0101
Chen	Yu-Jung	PO-0151
Chen	Kai-Hsiang	PO-0151
Chen	Yi-Lu	PO-0162
Chen	Lih-Huei	PO-0162
Chen	Weng-Pin	PO-0175
Chen	Wei	PO-0184
Chen	Ching-Ru	PO-0243
Chen	Yo	PO-0326
Chen	Szu-Ting	PO-0375
Chen	Na	SS-0035
Cheng-Hua	Wu	PO-0003

Last Name	First Name	Abstract Number
Chester	Victoria	PO-0052, PO-0253, PO-0254
Cheung	Jason Tak-Man	AS-0231, AS-0234
Cheuy	Victor	AS-0269, AS-0457
Cheyrou	Benoit	PO-0084
Chèze	Laurence	AS-0147, AS-0461, AS-0560, SS-0091
Chia	Dawn	AS-0038
Chieh	Hsiao-Feng	PO-0188, PO-0268
Chien	Hui-Lien	PO-0276
Chiew	Yeong Shiong	AS-0040
Chikenji	Takako	PO-0141
Childs	Craig	AS-0018, AS-0484, AS-0485, PO-0075, PO-0278
Cho	Eun Jin	PO-0211
Chockalingam	Nachiappan	AS-0054, AS-0369, AS-0404, PO-0187
Chohan	Ambreen	AS-0328, AS-0368, AS-0454
Choi	Daniel	AS-0190
Choi	Rachel	AS-0395
Choi	Eunkyoung	PO-0017
Choi	Dae Kyung	PO-0163, PO-0313
Choisne	Julie	AS-0370
Chong	Desmond Y.R.	AS-0258
Choong	Peter	AS-0052
Chopra	Swati	AS-0452
Chou	Li-Shan	AS-0520
Chow	Daniel	AS-0033, AS-0421
Chowdhury	Bodhisattwa	PO-0262
Christensen	Sofie B	AS-0431, SS-0052
Chu	Zhaowei	AS-0502
Chu	Chia-Ling	PO-0376
Chuang	Po-Yao	PO-0361
Chun	Keyoung Jin	AS-0420
Ciacchi	Simone	AS-0061
Cibrián Ortiz de Anda	Rosa M ^a	PO-0344
Cicuttini	Flavia	AS-0296, AS-0477
Ciltea	Daniela	AS-0499
Cimolin	Veronica	PO-0179
Clansey	Adam	SS-0029
Clark	J. Michio	AS-0235
Clark	Carol	AS-0325

Author's Index

Last Name	First Name	Abstract Number
Clarke	Jenny	AS-0006
Clarke	Elizabeth	AS-0084, AS-0395
Clarke	Lindsay	AS-0125, AS-0251
Clarke	Alison	AS-0149
Clarke	Jon	AS-0388
Clarke	S	SS-0079
Claudino	João	PO-0038, PO-0074, PO-0082, PO-0337
Claus	Thomas	AS-0055
Clegg	Peter	AS-0205
Clement	John	SS-0058
Cloete	Trevor	AS-0286
Cloud	Beth	AS-0047
Cobb	Sue	SS-0011
Cobelli	Claudio	AS-0264, AS-0352, AS-0469, PO-0063
Coccilovo	Francesco	PO-0063
Cochran	Matt	PO-0251
Coelho	Paulo	AS-0274
Colantonio	Emilson	PO-0060
Colbrunn	Robb W.	AS-0532
Cole	Michael	AS-0391, PO-0280
Collins	K H	SS-0087
Coltman	Celeste	AS-0513
Commear	Paul	AS-0457
Completo	Antonio	PO-0225
Conceição	Josilene S	AS-0026
Conconi	Michele	AS-0178, AS-0510
Conlisk	Noel	AS-0514
Conway	Richard	PO-0067, PO-0027
Cools	Ann	PO-0050
Cooper	Glen	AS-0142, PO-0312
Correia	Miguel	PO-0330
Cortes	Daniel	AS-0423, AS-0523
Cortes Rodriguez	Carlos Julio	AS-0308, AS-0175
Cortese	Filomeno	AS-0118
Corvi	Andrea	PO-0213
Costa	Mario J	PO-0340
Costello	Kerry	AS-0110
Coupaud	Sylvie	AS-0287
Cournoyer	Janie	AS-0537, PO-0102
Couture	Charles-Andre	SS-0059
Cowie	Raelene	AS-0340

Last Name	First Name	Abstract Number
Cowley	Matt	AS-0050
Cramp	Mary	AS-0140, AS-0232, PO-0220, SS-0020
Cresswell	Andrew	AS-0068, AS-0156, PO-0124
Crevoisier	Xavier	AS-0452
Creyllman	Veerle	SS-0009
Crimin	Anthony	AS-0412
Crisco	J.J. Trey	AS-0299, SS-0042
Cronin	Neil	AS-0181, PO-0059, PO-0299, SS-0041
Crooks	Sean	PO-0043
Crow	Mariam	AS-0499
Cruz-Montecinos	Carlos	PO-0032, PO-0056
Cuesta-Vargas	Antonio	PO-0032
Cui	Hongyin	PO-0202
Cummings	Cam	PO-0069
Cunha	Sergio Augusto	PO-0020
Cunningham	James L.	PO-0169
Curtis	Derek J	AS-0431
Cusimano	Michael	AS-0537
Cutti	Andrea Giovanni	PO-0389, PO-0392
Czyrnyj	Catriona	AS-0489
Da Rocha	Emmanuel	AS-0238, AS-0272, PO-0098, PO-0118, PO-0290
da Silva	Luis Henrique	PO-0061
da Silva	Caio	PO-0118
Dafkin	Chloe	PO-0259, PO-0367, PO-0370, PO-0374
D'Agostino	Priscilla	AS-0091, AS-0243
Dai	Tianjiao	AS-0158
Dai	Zhendong	PO-0310, SS-0034
Dairo	Omowumi	AS-0482
Dal Pupo	Juliano	PO-0356
Dalsgaard	Helle	AS-0241
d'Amato	Michele	AS-0528, SS-0075
Damsgaard	Michael	SS-0003
Dannemann	Anna	PO-0134, PO-0138
Dart	Andrew	AS-0395
Das	Raj	SS-0058
Dauriac	Boris	AS-0405, SS-0047
David	Sina	AS-0410, PO-0167
Davidson	Steven P.	PO-0019, PO-0144

Author's Index

Last Name	First Name	Abstract Number
Davies	Neil	PO-0029
Davies	Helen	SS-0058
Davis	Caroline	AS-0364
Davis	Brian	AS-0495, AS-0499, PO-0228
de Araújo	Felipe Gustavo S	AS-0026
de Bie	Jorien	AS-0162
de Britto	Morgana	AS-0349
De Bruin	Marije	AS-0096
De Clercq	Dirk	AS-0228, AS-0451
de David	Ana	AS-0238, AS-0509
de Gelidi	Serena	AS-0444
de Gooijer-van de Groep	Karin	AS-0334
de Groot	Jurriaan	AS-0334
De Groote	Friedl	AS-0180, AS-0320, SS-0002
de Lima	Luis Antonio Pereira	PO-0334
de Looze	Michiel	AS-0174
de Melker Worms	Jonathan	AS-0246, PO-0147
de Mello Toledo	Thais	AS-0321
de Oliveira Freitas	João Paulo	PO-0033
de Souza	Ana Carolina	PO-0061
de Vlugt	Erwin	AS-0334
de Vries	Gwyneth	PO-0253
de Zee	Mark	AS-0064
Deakin	A H	PO-0192
Debaere	Sofie	AS-0262
Decker	Sebastian	AS-0339
Dehghan	Mohammad Mehdi	PO-0190
Deib	Gerard	AS-0417
Del Bel	M J	PO-0104, PO-0105, PO-0114
Del Din	Silvia	AS-0025
Delassus	Patrick	PO-0030
Delecluse	Christophe	AS-0262
Deleu	Gertjan	AS-0243
Della Croce	Ugo	AS-0458, AS-0551
Dellagrana	Rodolfo	PO-0334, PO-0336
Delp	Scott	AS-0176, AS-0177, AS-0303, AS-0471
Deluzio	Kevin	AS-0155, AS-0409, SS-0029
Dembia	Christopher	AS-0176, AS-0303

Last Name	First Name	Abstract Number
Dembo	Lawrence	AS-0108
Dempsey	Alasdair	AS-0477
Dendorfer	S	AS-0533
d'Entremont	Agnes	AS-0084
Derave	Wim	AS-0451
Dereymaeker	Greta	AS-0141, PO-0304
Derman	Wayne	AS-0439
Dervin	Geoffrey	AS-0489
Desch	Getrud	AS-0371
Desloovere	Kaat	AS-0293, SS-0002
Detanico	Daniele	PO-0350
Devanaboyina	Pavan Teja	AS-0336
Devita	Paul	AS-0318, AS-0319
Devos	Pierre	AS-0015, AS-0351
Dewald	Julius	AS-0428
DeWall	Ryan	AS-0153
Dewhurst	Susan	PO-0294, PO-0345
Dhaheer	Yasin	AS-0115, AS-0487
Di Giulio	Irene	PO-0035
Di Marco	Roberto	AS-0113, AS-0166
Diamond	Laura	AS-0463
Dias	Josilainne	AS-0433
Dick	Taylor	AS-0315, SS-0016
Dickey	Jim	AS-0519
Diefenthaeler	Fernando	PO-0334
Diesbourg	Tara	AS-0035, AS-0330, PO-0319
Dimitroulis	George	PO-0165
Ding	Ziyun	AS-0546, PO-0215
Dingemanse	Walter	AS-0472, PO-0223
Diogo	Vanessa	PO-0058
Disselhorst-Klug	Catherine	AS-0055, AS-0059, AS-0335, PO-0158
Ditroilo	Massimiliano	AS-0081
Ditroilo	Max	AS-0285
Divekar	Nikhil	PO-0159
Dixon	Sharon	AS-0160
Dixon	Philippe	AS-0348
Djian	Francis	SS-0047
D'Lima	Darryl	SS-0007
Dobson	Catherine	AS-0285
Doguet	Valentin	AS-0208
Dolan	Eimear	PO-0333

Author's Index

Last Name	First Name	Abstract Number
Domire	Zachary J	AS-0072, AS-0319, AS-0399, AS-0467, AS-0478
Dong	Benzheng	PO-0310
Donnelly	Cyril	AS-0187, AS-0364, AS-0479, SS-0078
Donnelly	Lindsy	AS-0313
Donovan	Luke	AS-0313
Dorel	Sylvain	AS-0208
Dorneles	Patrícia	PO-0079
dos Santos	Marcio Jose	AS-0026
dos Santos	Christielen	AS-0349
Dos Santos	Ana Flávia	PO-0353
dos Santos	Saray	PO-0356
dos Santos	Ana	PO-0377
Dougill	Gary	PO-0312
Dourthe	Benjamin	AS-0091
Dousse	Miriam	AS-0486
Dowell	John	AS-0291
Dowsey	Michelle	AS-0052
Doyle	Gary	PO-0220
Drake	Anne	AS-0345
Drake	Janessa	PO-0314
Drechsler	Wendy	PO-0220, SS-0020
Dries	Billy	PO-0223
Drougkas	Dimitrios	PO-0198
Drummond	Edmundo	PO-0036, PO-0010
Drust	Barry	PO-0113
Drvaric	David	AS-0525
Dryden	Jennifer	AS-0484
Duarte	Natália	PO-0178
Dubbeldam	Rosemary	AS-0226, AS-0407
Dubuis	Laura	PO-0029
Duda	Georg	AS-0517
Duffy	Kim	AS-0271
Dufrenne	Marvin	AS-0229, PO-0088
Dumas	Geneviève	AS-0035
Dumas	Raphael	AS-0109, AS-0147, AS-0403, AS-0461, SS-0006, SS-0091
Dumas	Geneviève	AS-0330, PO-0295, PO-0319
Dumont	Arislander	PO-0179
Dunbar	Michael	AS-0338

Last Name	First Name	Abstract Number
Dupré	Thomas	AS-0410
Duprey	Sonia	SS-0006
Dutta	Tilak	AS-0379
Dutt-Mazumder	Avirop	PO-0235
Duysens	Jacques	AS-0227, AS-0272
Eberle	Robert	PO-0195
Edouard	Pascal	AS-0159
Edwards	W. Brent	AS-0289, SS-0021
Edwards	Jen	PO-0191
Ehrig	Rainald	SS-0018
Ehtemam	Farzad	AS-0075
Eichelberger	Patric	AS-0408
Ekblom	Maria	SS-0055
Ekeberg	Örjan	AS-0542
Ekizos	Antonis	AS-0028, AS-0333
Elias	John	PO-0228
Eliasson	Veronica	AS-0501
Elliott	Bruce	AS-0187
Elliott	Catherine	AS-0364
Elliott	Rebecca	AS-0390
Elliott	James	PO-0053
Ellis	Julie	PO-0227
Elmaazi	Areej	SS-0037
El-Sallam	Amar	AS-0364
Emery	Carolyn	AS-0310
Enders	Hendrik	AS-0118
Engel	Maria	AS-0020
Engel	Tilman	PO-0062, PO-0132
Ensini	Andrea	AS-0528, SS-0075
Epro	Gaspar	AS-0223
Erdemir	Ahmet	SS-0023
Erna	Leticia	AS-0509
Esber	Sabine	AS-0456
Eschweiler	Joerg	AS-0222
Eshoej	Henrik	PO-0174, AS-0197, PO-0176
Eskofier	Bjoern	PO-0241
Espanha	Margarida	AS-0070
Espinosa	Gabriel	PO-0036, PO-0039
Esteki	Ali	PO-0190
Estermann	Anna	AS-0053, AS-0337
Evangelisti	Maria Antonietta	AS-0458
Evans	Will	AS-0285

Author's Index

Last Name	First Name	Abstract Number
Everitt	Nicola	PO-0189
Ewing	Katie	AS-0073
Ewins	David	SS-0045
Exadaktylos	Vasileios	AS-0259
Faber	Gert	AS-0438
Facci	Ligia	AS-0433
Fagan	Michael	AS-0285
Fagergren	Anders	AS-0542
Fahy	Paul	PO-0030
Fairfax	A K	PO-0104, PO-0105, PO-0114
Falling	Carrie	AS-0198
Fan	Yubo	AS-0007, AS-0122, PO-0031, SS-0031, AS-0502, PO-0184, PO-0210, SS-0030, SS-0033
Fanta	Ondrej	PO-0100, PO-0108
Fantozzi	Silvia	AS-0061
Faria	Nathalie	AS-0120, AS-0170
Farina	Dario	AS-0307
Farinatti	Paulo	PO-0150
Farris	Dominic	PO-0124
Farrugia	Nicholas	PO-0197
Farthing	Jon	PO-0227
Fasbender	Patrick	AS-0464
Favre	Julien	AS-0452
Fayaz	Saeed	PO-0008
Federici	Ario	AS-0081
Feipel	Véronique	AS-0051, AS-0347, AS-0560, PO-0320
Feng	Wentao	PO-0031
Ferber	Reed	AS-0184, AS-0211, AS-0225, AS-0459, AS-0548, PO-0256
Ferguson	Stephen	AS-0278
Ferlatte	Cassian	PO-0378
Fernandes	Rita	AS-0070
Fernandez	Justin	AS-0417, SS-0058
Fernie	Geoff	AS-0379, AS-0380
Ferrari	Deisi	AS-0170, PO-0055
Ferrari	Angelica	PO-0232
Ferrari	Deisi	PO-0234
Ferreira	Maiara	AS-0435
Feyereisl	Jaroslav	AS-0541

Last Name	First Name	Abstract Number
Fick	James	SS-0060
Figueiredo	Mariane	PO-0118
Filho	Renato Guilherme Trede	AS-0155, AS-0409
Filipkowski	Danielle	PO-0228
Findlow	Andrew	PO-0090
Finni	Taija	AS-0181, PO-0299, SS-0041
Firminger	Colin	SS-0021
Fischer	Steven	AS-0035, AS-0330
Fischer	Arielle	AS-0547
Fischer	Stephen	PO-0251
Fisher	John	AS-0340, AS-0342, PO-0191, PO-0286, SS-0004
Fisher-Edwards	Alice	PO-0008
Flashner	Henryk	AS-0126, AS-0501
Flaxman	Teresa E.	AS-0255, SS-0053
Fletcher	Jared R.	PO-0043
Florencio	Francesc Levrero	SS-0062
Flores	Andréia	PO-0277
Fode	Pascale	SS-0043
Fogaça Leme	Mariana	PO-0058
Fogg	Quentin	AS-0287
Fong	Justin	AS-0056
Fonseca	Ligia	AS-0055
Fonseca	Sérgio Teixeira	AS-0155, AS-0409
Fonseca	Pedro	PO-0277
Fonseca	Sérgio	PO-0390
Fontana	Heiliane	PO-0255
Font-Llagunes	Josep M.	AS-0133, AS-0173
Forchelet	David	AS-0277
Forrest	Sarah	AS-0386, SS-0028, AS-0361, SS-0056
Forssberg	Hans	AS-0542
Forster	Mark	AS-0282
Forsyth	James	AS-0071
Forte	Pedro	PO-0339
Fortin	Karine	AS-0296
Fortuna	Rafael	PO-0287, PO-0292
Fortune	Emma	AS-0212
Foschini	Cesar Renato	PO-0033
Foster	Euan	AS-0218
Fothergill	John	AS-0199

Author's Index

Last Name	First Name	Abstract Number
Fox	Aaron	AS-0366, AS-0414
Foxcroft	Jack	AS-0058
Fradet	Guy	AS-0039, AS-0442, AS-0445
Fragomen	Austin	AS-0291
Franco	Pedro	PO-0118
Franco de Oliveira	Rodrigo	PO-0302
Franklyn	Melanie	PO-0101
Franz	Thomas	PO-0029
Frayne	Ryan	AS-0519
Freedman Silvernail	Julia	PO-0130
Freeman	Michael	SS-0018
Fregly	Benjamin J.	AS-0133, SS-0007
Fregni	Felipe	PO-0178
Freitas	Sandro	AS-0270
Freitas	Paulo	PO-0160
Freitas	Sandra	PO-0160
Freitas	Jeter	PO-0352
Freslier	Marie	AS-0077, AS-0139
Fröhlich	Matias	PO-0004
Frossard	Laurent	AS-0109
Frostick	Simon	AS-0196
Fu	Yang-Chieh	AS-0036, AS-0418, AS-0422
Fu	Weijie	AS-0216, PO-0360
Fu	Weihua	PO-0202, PO-0208
Fuchioka	Satoshi	PO-0018
Fuenmayor	F. Javier	AS-0284
Fujii	Keisuke	AS-0432
Fujii	Norihisa	PO-0206, PO-0328, PO-0368
Fujimoto	Hiroshi	AS-0507
Fujisawa	Tadashi	AS-0248
Fujita	Kosuke	PO-0311
Fujiwara	Motoko	PO-0273
Fujiwara	Ikumi	PO-0282
Fujiwara	Motoko	PO-0148
Fukuchi	Reginaldo	AS-0225
Fukui	Tsutomu	PO-0085, PO-0300
Fukumoto	Takahiko	AS-0360, PO-0146
Fukutani	Atsuki	AS-0079
Funato	Kazuo	PO-0009, PO-0341, PO-0381
Funken	Johannes	AS-0410, AS-0411

Last Name	First Name	Abstract Number
Furlong	Laura-Anne	AS-0128
Gabriel	David A	AS-0382
Gaebler	Deborah	AS-0210
Gall	Angela	PO-0214
Galle	Samuel	AS-0228
Galli	Manuela	AS-0215, PO-0178
Galna	Brook	AS-0025, AS-0090, SS-0015
Gandevia	Simon C	AS-0163
Gao	Hao	AS-0041
Gao	Yuanming	AS-0502
Gao	Ying	SS-0041
Gao	Hao	SS-0064, SS-0066
Garcia	Luccas	AS-0416
García Perez	Jose Antonio	AS-0518
Garcia Taibo	Olalla	AS-0322
Garcia-Pinillos	Felipe	AS-0312
Gardener	Rachel	AS-0406
Garrido	Nuno D	PO-0339
Garrison	Glenn	SS-0007
Gastaldi	Laura	AS-0248
Gaudel	Jasmin	PO-0134, PO-0138
Gäverth	Johan	AS-0542
Gavin	James	PO-0035
Gazzoni	Marco	PO-0157
Geers	Richard	PO-0386
Gempp	Carmen	AS-0486, AS-0552
Geneviève	DUMAS	PO-0194
Georgiou	Pantelis	SS-0054
Geraldes	Diogo	AS-0490, SS-0072
Gerber	Hans	AS-0278
Gerus	Pauline	AS-0296
Geurts	Jeroen	AS-0449
Ghanem	Ismat	AS-0031, AS-0080, AS-0427, AS-0456
Ghannadi	Borna	AS-0086
Ghazwan	Aseel	PO-0071
Gheduzzi	Sabina	AS-0003
Ghostine	Bachir	AS-0427
Giacomozzi	Claudia	PO-0083, SS-0014
Giandolini	Marlène	AS-0365
Giangrande	Alessia	PO-0076
Giarmatzis	Georgios	AS-0527

Author's Index

Last Name	First Name	Abstract Number
Gibbons	Mandi	AS-0093
Gibbs	Sheila	PO-0246
Giddings	Donald	PO-0207
Gielen	Ingrid	AS-0472, PO-0223
Gilchrist	Michael D.	AS-0235, AS-0236, AS-0239, AS-0537, PO-0102
Giles	Joshua	AS-0345
Gill	Richie HS	AS-0003, PO-0203
Gill	Harinderjit S	AS-0217
Gillawat	Anil Kumar	PO-0230
Gimenez	Philippe	AS-0159
Giner	Eugenio	AS-0284
Ginn	Karen	AS-0056
Giovana dos Santos	Saray	PO-0350
Giovanardi	Andrea	AS-0061
Giraldi	Nayane	AS-0329
Gíslason	Magnús	AS-0218, AS-0287
Giszter	Simon	SS-0036
Glesk	Ivan	PO-0172
Gobbato	Rafael	PO-0128
Gobbi	Lilian	PO-0011, PO-0152
Godfrey	Alan	AS-0025
Godinho	Marta	AS-0205
Godio-Raboutet	Yves	AS-0144, AS-0494
Goes	Suelen M.	AS-0021
Gold	Garry	AS-0177
Gollee	Henrik	AS-0183
Gomes	Aline	AS-0076
Gomes	Marilú	PO-0330
Gómez Álvarez	Constanza	AS-0321
Gonçalves de Oliveira	Raphael	PO-0302
Gondry	Sophie	PO-0320
Gonska	Christiane	SS-0008
Gonzalez	Roger	PO-0218, PO-0307
Gonzalez	Victor	PO-0388
Gooding	Jorge	AS-0055
Gopalakrishnan	Anantharaman	AS-0087, AS-0374, PO-0242
Göpfert	Beat	AS-0053, AS-0337, AS-0486, AS-0552
Gordon	Karen	AS-0240

Last Name	First Name	Abstract Number
Gordon Ingwersen	Kim	AS-0197, PO-0176
Gorecki	Darek	AS-0288
Gorelick	Mark	PO-0111
Gorges	Ana Luiza	AS-0026
Gorton	George	AS-0525
Gossen	Jan	SS-0063
Goto	Shinji	SS-0068
Govind	C	PO-0192
Gozenbach	Roman	SS-0049
Gracco	Antonio	PO-0063
Grace	Fergal	PO-0331
Graf	Eveline	AS-0346
Graham	Ryan	AS-0001, AS-0023, AS-0121, SS-0039
Graham	H Kerr	AS-0074
Grainger	Karl	PO-0154
Granado Ferreira	Ana Luisa	AS-0124, AS-0416
Grandjean	Jan	SS-0063
Grant	Jeffrey	PO-0253
Gras	Laure-Lise	AS-0304
Gratien	HOUETO	PO-0194
Gravare-Silbernagel	Karin	AS-0423
Grealty	Madeleine	AS-0484
Greco	Luanda	PO-0178
Green	Daniel J.	AS-0108
Green	Andrew	PO-0367, PO-0370, PO-0374
Greenhalgh	Andrew	PO-0329
Griffith	Boyce	SS-0064
Grifka	J	AS-0533
Grimshaw	Paul	AS-0391, PO-0280
Grover	Rosemary	AS-0202
Gruber	Allison	PO-0222
Grunden	Jennifer	SS-0008
Grüniger	Bruno Leonardo	AS-0247
Gu	YuanTong	PO-0025
Gu	Y	PO-0338
Gu	Yaodong	PO-0349
Gu	Yao Dong	SS-0019
Guadagnin	Eliane	AS-0227, AS-0272
Guer	Jean-Luc	AS-0144, PO-0084
Guess	Trent	PO-0218

Author's Index

Last Name	First Name	Abstract Number
Guével	Arnaud	AS-0208
Guilhem	Gaël	AS-0208
Guille	Matt	AS-0288
Guiotto	Annamaria	AS-0264, AS-0352, AS-0504
Gulotta	Lawrence	AS-0188, AS-0190
Guo	Meng	AS-0502
Guo	Tongtong	PO-0000, PO-0170
Guo	Lan-Yuen	PO-0045
Guo	Junchao	PO-0210
Gurgel	Jonas	PO-0036, PO-0039
Habechian	Fernanda	PO-0322
Haddas	Ram	AS-0327
Hadizadeh	Malihe	AS-0326
Hadraba	Daniel	PO-0108
Haen	Thomas-Xavier	AS-0206
Hafer	Jocelyn	PO-0126
Hagio	Shota	AS-0030
Hagiwara	Satoshi	AS-0221
Hahn	Daniel	AS-0268, PO-0298
Haik	Melina	AS-0549, PO-0177
Haj - Ali	Rami	AS-0131
Hajizadeh	Maryam	SS-0018
Hakamada	Noriko	AS-0358, PO-0009, PO-0381
Halaki	Mark	AS-0056
Halfwerk	Frank	SS-0063
Halilaj	Eni	SS-0042
Hall	Michelle	AS-0477
Halle	Martin	AS-0449
Halsey	Lewis	AS-0354
Halvorsen	Kjartan	SS-0055
Hamann	Nina	SS-0008
Hamill	Joseph	AS-0525, PO-0130, PO-0222
Hammer	Niels	SS-0024
Hamzeh	Maher	AS-0167
Han	Sang Kuy	AS-0420
Handsfeld	Geoffrey	AS-0393
Hanley	Sharon	PO-0013
Hannah	Iain	AS-0504, PO-0096
Hannigan	JJ	AS-0520
Hannon	Ashley	PO-0387

Last Name	First Name	Abstract Number
Hansen	Clint	AS-0015, AS-0351
Hansen	Ulrich	AS-0490
Hanssen	Henner	AS-0449
Hao	Furong	AS-0066
Haq	Mehnaz	AS-0440
Harlaar	Jaap	AS-0013, AS-0014, AS-0334
Harland	Andy	PO-0096
Harnagea	Marta-Catalina	PO-0084
Harrison	Andrew J	PO-0067, SS-0079
Hart	Chris	PO-0165
Hart	Corey	SS-0036
Hartmann	Diane	PO-0128
Harvill	Lauren	AS-0050
Hase	Kazunori	PO-0199
Hasegawa	Satoshi	PO-0311
Hashemi	Ata	AS-0343, AS-0397
Hashizume	Satoru	PO-0093
Hasselquist	Leif	AS-0253
Hastings	Mary	AS-0269, AS-0457
Hatanaka	Yasuhiko	PO-0078
Haumont	Thierry	AS-0461
Hauraix	Hugo	AS-0208
Hausdorff	Jeffrey	AS-0090
Hauselle	Jerome	PO-0218, PO-0307
Havelková	Linda	AS-0541
Hawken	Malcolm B.	AS-0550
Hawkes	David	AS-0196
Haworth	Lauren	AS-0328
Hayoz	Julia	AS-0486
Hazrati	Pendar	AS-0037
Healy	Aoife	AS-0404
Hebenstreit	Felix	PO-0241
Heidemann	Jörn	SS-0008
Heinen	Frederik	AS-0064
Heinlein	Bernd	AS-0346
Heinonen	Ari	PO-0137
Heinrich	Kai	AS-0411
Heinrich	Dieter	PO-0195, PO-0200
Heinrich	Kai	SS-0008
Held	Laura	AS-0224
Heldoorn	Thijs	AS-0161, AS-0511, AS-0481

Author's Index

Last Name	First Name	Abstract Number
Hellström	John	SS-0055
Hemmerich	Andrea	PO-0295
Henderson	Fraser	AS-0388
Hendriksen	Peter	AS-0453
Hennes	Michael	AS-0059
Henriksen	Marius	AS-0241
Henriquez	Fiona	PO-0269
Herber	Vanessa	PO-0258
Herbert	Robert	AS-0084, AS-0163
Heredia-Jimenez	Jose	PO-0239, PO-0270
Herman	Pawel	AS-0542
Hernandez	Bruno Agostinho	PO-0033
Hernandez-Barraza	Luis C.	AS-0258
Herod	Tyler W.	AS-0394, AS-0396
Herrington	L C	PO-0115
Herrington	Lee	PO-0233
Hertel	Jay	AS-0313
Herzog	Walter	AS-0020, AS-0027, AS-0079, AS-0127, AS-0265, AS-0268, AS-0311, AS-0314, AS-0392, AS-0430, AS-0470, PO-0043, PO-0287, PO-0292, PO-0308, SS-0060, SS-0086, SS-0087
Herzog	Jens	SS-0090
Herzog	Walter	SS-0090
Hettinga	Florentina	AS-0099
Hettinga	Blayne	AS-0184, AS-0211, AS-0459, AS-0548, PO-0256
Hewett	Timothy	AS-0302
Hibbert	Jamie E	AS-0072, AS-0319, AS-0399, AS-0478
Hickey	Aodhán	AS-0025
Hicks	Jennifer	AS-0176, AS-0303
Hidaka	Masami	PO-0122
Hiley	Michael	AS-0201
Hiley	Michael J.	AS-0324, AS-0375, AS-0447
Hill	NA	AS-0041, AS-0443
Hills	Nicole	AS-0121, AS-0512
Hillstrom	Howard	AS-0093, AS-0291, PO-0080, PO-0081, SS-0007
Hindistan	Ethem	PO-0379

Last Name	First Name	Abstract Number
Hines	Mark	AS-0355, PO-0289
Hinman	Rana	AS-0052, AS-0463, AS-0477
Hirano	Tomoya	PO-0381
Hirasaki	Eishi	AS-0146
Hirata	Ana Claudia S.	PO-0014
Hitz	Marco	AS-0278
Hjarbaek	John	PO-0174
Hnat	Sandra	SS-0069
Hoang	Hoa	AS-0209
Hobara	Hiroaki	AS-0161, AS-0481, AS-0511
Hodges	Paul	AS-0463
Hodson-Tole	Emma	AS-0105, AS-0142, AS-0315
Hoelscher-Doht	Stefanie	AS-0531
Hoerzer	Stefan	AS-0171
Hoitz	Fabian	AS-0436
Holdsworth	David W.	AS-0240
Hollis	Lyam	AS-0429, AS-0514
Holloway	Catherine	PO-0214, PO-0394
Holmes	Matthew	AS-0203
Holsgrove	Tim P	AS-0003, AS-0309, PO-0203
Holt	Cathy	AS-0282, AS-0363, AS-0367, AS-0506, PO-0071, SS-0027, SS-0028
Homann	Diogo	AS-0021
Homminga	Jasper	PO-0318
Honda	Takashi	SS-0068
Hong	Shih-Wun	PO-0263
Hong	Chih-Kai	PO-0348, PO-0363
Hoogkamer	Wouter	AS-0162
Hoozemans	Marco	AS-0174
Horai	Tetsuya	SS-0068
Horiata	Yuya	PO-0341
Horment	Giselle	PO-0056
Horvais	Nicolas	AS-0365
Hoshizaki	T. Blaine	AS-0235, AS-0236, AS-0239, AS-0537, PO-0102
Hoskins	Peter	AS-0429, AS-0514
Hosoda	Koh	PO-0087, PO-0282
Hotta	Gisele	PO-0182

Author's Index

Last Name	First Name	Abstract Number
Houdijk	Han	AS-0014
Hoveizavi	Roya	PO-0281
Howard	Anthony	AS-0196
Howard	Róisín M	PO-0067
Howard	David	PO-0094, PO-0219
Howard	Jason	SS-0086
Hsu	Chao-Yu	PO-0212
Hsu	Horng-Chaung	PO-0024, PO-0263
Hsu	Tai-Yen	PO-0040
Hsu	Yu-Chi	PO-0268
Hsu	Siou-Ting	SS-0012
Hu	Dan	PO-0120, PO-0219
Hu	Yahui	PO-0202, PO-0208
Hu	Chih-Chung	PO-0243
Huang	Chen-Fu	AS-0273, PO-0040, PO-0323, PO-0346
Huang	Hsing-Po	PO-0003, PO-0034
Huang	Yu-Lun	PO-0133
Huang	Sih-Chen	PO-0175
Huang	Po-Teng	PO-0264
Huang	Lingyan	PO-0360
Huang	Chenfu	PO-0369
Huang	Dongfeng	SS-0035
Huber	Jorg	AS-0354
Hubley-Kozey	Cheryl	AS-0021, AS-0110, AS-0254, AS-0350
Hug	François	AS-0208
Hughes	David	AS-0237
Hui-Fen	Mao	PO-0003
Hulley	Philippa	SS-0059
Hulse	David	AS-0455
Humphries	Alex	PO-0135
Hung	Min-Hao	PO-0323, PO-0346, PO-0358
Hunter	Angus	AS-0437, AS-0439
Hunter	Iain	PO-0380
Hurschler	Christof	AS-0339, AS-0536, PO-0099
Husbands-Beasley	Jade	AS-0022
Husu	Edith	SS-0052
Hutchinson	John	PO-0027
Hutchison	Carol	PO-0069
Hynčik	Luděk	AS-0541
Hyndman	Iain	AS-0195

Last Name	First Name	Abstract Number
Ichihashi	Noriaki	PO-0173, PO-0183, PO-0285, PO-0311
Ilboshi	Akira	PO-0366
Iijima	Shintaro	SS-0084
Ikeda	Dianne	AS-0350
Ikegami	Yasuo	AS-0448
Ikemoto	Shuhei	PO-0087
Ikezoe	Tome	PO-0173
Imanishi	Nobuaki	PO-0087
Imhauser	Carl	AS-0291
Inaba	Yuki	AS-0358, AS-0402
Ingham	Eileen	PO-0191, PO-0286
Inglis	J Greig	AS-0382
Ingwersen	Kim	PO-0174
Inncoenti	Bernardo	AS-0515, AS-0010, AS-0280, AS-0305, AS-0493, AS-0540
Inoue	Wakako	PO-0173
Inouye	Joshua	AS-0393
Intziegianni	Konstantina	PO-0136
Iordanoff	Ivan	AS-0304
Isaac	Graham	AS-0342
Isaka	Tadao	PO-0327
Isaksson	Hanna	AS-0503
Ishida	K	PO-0247
Ishiguro	Keio	PO-0265
Ishii	Masahiro	SS-0068
Ismael	Salam	SS-0028
Itakura	Naoaki	PO-0072
Itatani	Keiichi	SS-0068
Ito	Masato	AS-0344
Ito	Yoshihiko	AS-0402
Ito	Yoshiya	PO-0013
Ito	Kohta	PO-0087, PO-0092, PO-0282
Izatt	Maree	SS-0083
Izumoto	Youka	PO-0327
Jackson	Renae	AS-0101
Jackson	Jo	AS-0271
Jacobsen	Else	AS-0395
Jacques	Tiago Canal	AS-0004
Jahandardoost	Mehdi	AS-0039, AS-0442, AS-0445
James	Darren C.	PO-0015

Author's Index

Last Name	First Name	Abstract Number
Jamil	Muhammad	AS-0440, SS-0065
JAMMES	Yves	AS-0494
Jansen	Karen	AS-0293
Janshen	Lars	AS-0028, AS-0333
Janssen	Jessie	AS-0328, AS-0368
Janssen-Potten	Yvonne	PO-0385, PO-0386
Jariwala	Arpit	AS-0195
Jarjees	Mohammed	PO-0023
Jason	Deborah	PO-0347
Jelen	Karel	PO-0022, PO-0100, PO-0108, PO-0145
Jenkins	Joanna	PO-0342
Jenkyn	Tom	PO-0387
Jennings	Louise	AS-0340, AS-0342, PO-0286, SS-0004
Jensen	Bente R	AS-0431, AS-0453, SS-0052
Jeon	Insu	PO-0196
Jewell	Carl	PO-0126
Ji	Xiang	PO-0183
Ji	Aihong	PO-0310, SS-0034
Jimenez-Reyes	Pedro	AS-0159
Jinha	Azim	AS-0314, AS-0470, SS-0090
Jinzaki	Masahiro	PO-0087
Joao	Filipa	PO-0217, AS-0032, AS-0275
John	Lester	AS-0119, PO-0064
Johnson	Jeffrey	AS-0457
Johnston	Linda	AS-0195
Johnston	Kaleena	AS-0470
Johnston	James	PO-0227
Joner Wiest	Matheus	PO-0004
Jones	Yvette	AS-0473
Jones	David	PO-0035
Jones	Richard	PO-0090
Jones	M L	PO-0104
Jones	Michelle	PO-0105, PO-0114
Jones	Richard	PO-0233
Jonkers	Ilse	AS-0141, AS-0180, AS-0262, AS-0293, AS-0320, AS-0472, AS-0527, PO-0223, PO-0304, SS-0002, SS-0009, SS-0025
Jordan	M J	AS-0311

Last Name	First Name	Abstract Number
Jordan	Martin	AS-0531
Joshi	Shailesh	SS-0073
Jou	I-Ming	PO-0188, PO-0348, PO-0363, SS-0080
Joumaa	Venus	AS-0265, SS-0086
Joyce	Thomas. J	PO-0166
Ju	Ming-Shaung	SS-0082
Jubeau	Marc	AS-0208
Juner Lanferdini	Fábio	PO-0004
Juodzbaliene	Vilma	PO-0391
Jurgelaitiene	Giedre	PO-0391
Juul-Kristensen	Birgit	AS-0197, AS-0453, PO-0174, PO-0176
Jwu-Sheng	Hu	PO-0003
Kainz	Hans	AS-0016, SS-0013
Kakar	Rumit	AS-0036, AS-0418, AS-0422
Kalantari	Maryam	AS-0343
Kamiya	Tomoaki	PO-0141
Kaneko	Kenichi	PO-0041
Kang Xue Han	Heidi	AS-0440
Kaps	Peter	PO-0195
Karakuzu	Agah	AS-0426, SS-0088
Karamanidis	Kiros	AS-0223
Kark	Lauren	SS-0044
Karton	Clara	AS-0239
Kashalkar	Rucha	AS-0097
Kashiwagi	Yu	PO-0009, PO-0341, PO-0381
Katchky	Adam	AS-0379
Katthagen	Christoph	AS-0536
Kaufman	Kenton	AS-0212, PO-0266
Kawafuchi	Yuki	AS-0165
Kawaguchi	Minato	PO-0042
Kawaguchi	Takahisa	PO-0173
Kawamoto	Yuta	PO-0244
Kay	Anthony	AS-0022
Kayvantash	Kambiz	AS-0219
Kecskeméthy	Andrés	AS-0471
Kedgley	Angela	AS-0546
Keir	Peter	AS-0092, AS-0193, AS-0220
Kelly	Michael	PO-0228
Kempshall	Peter	AS-0282

Author's Index

Last Name	First Name	Abstract Number
Kendall	Marshall	AS-0537, PO-0102
Kenny	Ian	AS-0154
Kenny	I C	SS-0079
Kenyon	David	AS-0473
Kepple	Thomas M.	AS-0275
Kerkhof	Faes	AS-0091, AS-0094, AS-0243
Kerkhoff	Annette	AS-0233
Kerr	William	AS-0424
Kerr	Andrew	AS-0484, PO-0127
Kerr	Catriona	PO-0275
Kerr	Sam	PO-0367, PO-0370, PO-0374
Keshmiri	Amir	AS-0042
Keshwani	Nadia	AS-0512
Kesminas	Rolandas	PO-0391
Khalil	Nour	AS-0031, AS-0080, AS-0427, AS-0456
Khang	Gon	PO-0211
Killen	Bryce	AS-0296
Kim	Jesi	AS-0207
Kim	Young Eun	AS-0420
Kim	Youngho	PO-0012, PO-0017
Kim	Jongman	PO-0017, PO-0395
Kim	Yong Woo	PO-0163
Kim	Kyungsoo	PO-0163, PO-0313
Kim	Yoon Hyuk	PO-0163, PO-0313
Kim	Gunhee	PO-0196
Kim	Younguk	PO-0201
Kim	Yeounghun	PO-0201
Kim	Moon-Kyu	PO-0317
Kim	In-Beom	PO-0317
Kim	Youngho	PO-0395, SS-0081
King	Mark	AS-0064
King	Emily C	AS-0380
Kingma	Idsart	AS-0249, PO-0318
Kingsbury	Trevor	PO-0266
Kinney	Allison L.	AS-0133
KINOSHITA	Madoka	PO-0328
Kirkwood	Renata Noce	AS-0155, AS-0409
Kitamura	Tadashi	SS-0068
Kitashiro	Masateru	PO-0087
Kivekäs	Juha	AS-0516

Last Name	First Name	Abstract Number
Kleiner	Ana F.R.	AS-0215
Knye	Michael	AS-0411
Ko	Bo-Jen	AS-0273, PO-0040
Kobayashi	Yoshiyuki	AS-0161, AS-0481, AS-0507, AS-0511
Kobayashi	Masashi	PO-0183
Kobayashi	Takuya	PO-0311
Kobsar	Dylan	AS-0184
Koch	Kathrin	AS-0055, PO-0158
Kocsis	György	AS-0194
Koelewijn	Anne	AS-0078
Koff	Matt	AS-0291
Koike	Sekiya	PO-0274
Kolekar	Amey	PO-0329
Kolk	Sjoerd	AS-0104
Kollegger	Gerrit	PO-0279
Kolmodin	Joel	AS-0532
Komaris	Dimitrios Sokratis	PO-0091
Komisar	Vicki	AS-0379, AS-0380
Komnik	Igor	AS-0410, PO-0167
Kondo	Takashi	PO-0085, PO-0300
Kondo	Yuta	PO-0285
Kondro	Doug	AS-0202
Kong	Pui Wah	AS-0128, PO-0103
Kong	Pui	PO-0123, SS-0056
König	Niklas	PO-0157
Kontaxis	Andreas	AS-0093, AS-0130, AS-0188, AS-0190, SS-0007
Konz	Suzanne	AS-0102, PO-0354, PO-0380
Koopman	Bart	AS-0104, SS-0063
Kopinski	Stephan	PO-0062, PO-0068, PO-0132, PO-0382, PO-0384
Korff	Thomas	AS-0067, AS-0157, AS-0464, AS-0543, PO-0154, PO-0309, SS-0051
Korhonen	Rami K.	AS-0503
Korhonen	Marko	PO-0137
Korhonen	Rami	SS-0060
Koska	Daniel	AS-0359
Kossel	Markus	PO-0308
Kotti	Margarita	SS-0054

Author's Index

Last Name	First Name	Abstract Number
Kouzaki	Motoki	AS-0030, AS-0432, PO-0057
Koyama	Yumiko	PO-0183
Koyama	Hiroyuki	PO-0366
Kozey	Cheryl	AS-0338
Krämer	Manuel	AS-0339
Krapf	Sebastian	AS-0077, AS-0139
Kraszewski	Andrew	AS-0093, AS-0130, SS-0007
Krause	Fabian	AS-0408
Krauth	Konstantin	PO-0181
Kretschmer	Jörn	AS-0040
Krinner	Sebastian	PO-0241
Krofta	Ladislav	AS-0541
Krogsgaard	Michael	SS-0053
Krüger	Björn	AS-0384
Kubovy	Petr	PO-0100
Kudo	Shoma	AS-0098, AS-0300, AS-0356
Kudo	Shintarou	PO-0078
Kuitunen	Sami	PO-0137
Kulas	Anthony S	AS-0399
Kulig	Kornelia	AS-0169, SS-0057
Külkamp de Souza	Karine	PO-0258
Kulmala	Juha-Pekka	PO-0137
Kumpulainen	Susanne	PO-0156
Kuntze	Gregor	PO-0069
Kunzler	Marcos	PO-0044
Kunzler	M R	PO-0098
Kuo	Chien-Chung	PO-0024
Kuo	Li-Chieh	PO-0188, PO-0268
Kuo	Mei-Ying	PO-0271
Kuo	Li-Chieh	SS-0080
Kurihara	Toshiyuki	AS-0169, PO-0327
Kuruganti	Usha	PO-0052, PO-0253, PO-0378
Kushwaha	Nirmal Kumar	PO-0230
Kuster	Roman	AS-0346
Kuznetsova	Svetlana	AS-0127
Kwak	Dai-Soon	PO-0317
La Delfa	Nicholas	AS-0029, AS-0191
Labaj	Adam	PO-0319
Labrom	Robert	SS-0083
Labruyere	Charlotte	AS-0206

Last Name	First Name	Abstract Number
Lacourpaille	Lilian	AS-0208, AS-0270
Lafage	Virginie	AS-0377
Laffer	Dominik	SS-0017
Lai	Yi-Horng	PO-0045
Lake	Mark	AS-0234, AS-0406
Lal Rajak	Bablu	AS-0186
Lam	Wing Kai	AS-0231
Lamberto	Giuliano	AS-0403
Lamontagne	Mario	AS-0112, AS-0488, AS-0489, PO-0164, SS-0001
Lancini	Matteo	PO-0248
Landry	Scott C	AS-0350, PO-0104, PO-0105, PO-0114
Lanferdini	Fábio Juner	AS-0004
Langley	Ben	AS-0140, AS-0232
Langlois	Karine	SS-0043
Lanier	Amelia	PO-0110
Lanovaz	Joel	PO-0227
Laporte	Sébastien	AS-0206, AS-0286, AS-0304
LaPre	Andrew	SS-0048
Lara	Jerusa PR	PO-0371
Lardy	Julien	PO-0224
Larkin-Kaiser	Kelly	SS-0086
Larsen	Camilla Marie	PO-0174
Las Casas	Estevam	AS-0534
Lavaste	Francois	AS-0046, AS-0405, SS-0043
Lawrence	Jimmy B.	PO-0062
Lazzari	Roberta	PO-0179
Le Maitre	Christine	PO-0312
Leardini	Alberto	AS-0083, AS-0341, AS-0362, AS-0492, AS-0528, PO-0076, PO-0083, SS-0014, SS-0075
Lecompte	Jennyfer	AS-0304
Lee	Peter	AS-0056, AS-0073
Lee	Taeyong	AS-0132
Lee	Ken	AS-0153
Lee	Sabrina	AS-0210, AS-0526
Lee	Raymond	AS-0355, AS-0357, PO-0289, PO-0315
Lee	Zhi Rui	AS-0440

Author's Index

Last Name	First Name	Abstract Number
Lee	Peter Vee Sin	AS-0496, PO-0101, SS-0061
Lee	Alex, J. Y.	PO-0007
Lee	Peter	PO-0165
Lee	Sangjun	PO-0201
Lee	Dooyoung	PO-0201
Lee	Kunwoo	PO-0201
Lee	Taeyong	SS-0022
Legare	Francois	SS-0059
Legnani	Giovanni	PO-0248
Lehnen	Georgia Cristina	AS-0017
Leibold	Andreas	PO-0241
Leigh	Ryan	AS-0459
Leite	Neiva	AS-0021
Lemmens	Ryanne	PO-0385, PO-0386
Lemos	Andressa	AS-0349
Lemos	Thiago	PO-0352
Lenhoff	Mark	AS-0291, SS-0007
Lenoir	Matthieu	AS-0451
Leonard	Tim	AS-0020, AS-0079, AS-0314, SS-0086, SS-0090
Leong	Kah Fai	SS-0019
Leporace	Gustavo	SS-0005
Letelier	Pablo	PO-0056
Lewis	Martin	AS-0297
Lewis	Sandra	SS-0037
Leyh	Clara	AS-0051, AS-0347, PO-0320
Li	Simon	AS-0033, AS-0421
Li	Yumeng	AS-0036
Li	Fanni	AS-0046
Li	Li	AS-0088, AS-0172, AS-0203
Li	Ya Qi	AS-0117
Li	Deyu	AS-0122
Li	Yumeng	AS-0204, AS-0418, AS-0422
Li	Yue	AS-0379
Li	Xinshan	AS-0469
Li	Jia-Da	PO-0003, PO-0034, PO-0271
Li	J S	PO-0338
Li	Yu Hua	SS-0019
Li	Le	SS-0035

Last Name	First Name	Abstract Number
Li	Lifang	SS-0035
Liao	Jun	PO-0029
Lichtwark	Glen	AS-0068, AS-0151, AS-0156, PO-0124
Licka	Theresia	AS-0244, AS-0384, AS-0419, PO-0053
Lieber	Richard	AS-0019
Lieberman	Isador H	AS-0327
Ligorio	Gabriele	AS-0292
lihai	zhang	PO-0116
Lill	Helmut	AS-0536
Lim	Ying Bena	AS-0132
Lima Da Silva	Julio César	AS-0004
Limroongreungrat	Weerawat	PO-0351
Lin	Po-Chieh	PO-0151
Lin	I-Ching	PO-0045
Lin	Kuang-Wei	PO-0133
Lin	Cheng-Syuei	PO-0162
Lin	Shih-Cherng	PO-0175
Lin	Chien-Ju	PO-0188, PO-0268
Lin	Cheng-Chung	PO-0212
Lin	David Tzewe	PO-0243
Lin	Yi-chun	PO-0376
Lin	Yen-Ling	SS-0012
Lin	Chou-Ching	SS-0082
Lindley	Steven	PO-0303
Ling	Florence Y	PO-0348
Lins	Caio	PO-0284, PO-0288
Linthorne	Nicholas P	AS-0464
Lira	Claudio	AS-0331
Lírio Gurgel	Jonas	PO-0010
Lisboa	Paulo	PO-0117
Lisco	Giulia	AS-0248
List	Renate	AS-0278, SS-0018
Little	Christopher	AS-0395
Little	Robert	PO-0164
Litzenberger	Stefan	AS-0521
Liu	Hui	AS-0231
Liu	Andi	AS-0417
Liu	Zhidong	PO-0026
Liu	Yang	PO-0031
Liu	Anmin	PO-0090
Liu	Ying-Fang	PO-0133

Author's Index

Last Name	First Name	Abstract Number
Liu	Hong	PO-0184
Liu	Shu-Chi	PO-0188
Liu	Aiqin	PO-0286
Liu	Yu	PO-0360
Liu	Keh-Tao	SS-0012
Liu	Yu	SS-0032
Liu	Xiaoyu	SS-0033
Lixandrão	Maíra	PO-0232, PO-0393
Llari	Maxime	AS-0144, AS-0494
Llinares	Raul	AS-0518
Lloyd	David G	AS-0016, AS-0056, AS-0107, AS-0108, AS-0209, AS-0267, AS-0296, AS-0336, AS-0477, AS-0505, PO-0209, SS-0013, SS-0071
Lo	Tang-Yun	PO-0361
Lobo da Costa	Paula	AS-0435
Lochmann	Matthias	PO-0241
Loch-Wilkinson	Thorbjorn	SS-0083
Lock	Merilyn	AS-0391, PO-0280
Lodovico	Angelica	AS-0021
Loiret	Isabelle	SS-0047
Lonchuk	Victor	PO-0329
Lopot	Frantisek	PO-0100, PO-0145
Loram	Ian	AS-0246, PO-0147
Lord	Sue	AS-0090
Lorenzetti	Silvio	AS-0114
Losier	Yves	PO-0052
Loss	Jefferson	AS-0150
Loveridge	A	PO-0252
Loverro	Kari	AS-0253
Low	Daniel	AS-0434
Lozana	Ana Leticia	PO-0322
Lu	Tung-Wu	AS-0403, PO-0003, PO-0024, PO-0034, PO-0149, PO-0212, PO-0243, PO-0263, PO-0271, PO-0276
Lu	Hsuan-Lun	AS-0403, PO-0003, PO-0024, PO-0035
Lu	Szu-Ching	SS-0080
Lucareli	Paulo	AS-0465
Lucas	Tim	PO-0096
Lucas Cuevas	Angel Gabriel	AS-0518, PO-0344

Last Name	First Name	Abstract Number
Lucertini	Francesco	AS-0081
Luft	Andreas	SS-0049
Luger	Tessy	AS-0174
Lullini	Giada	AS-0362, PO-0076, SS-0014
Lum	I-Zack	AS-0364
Lundgren	Lina	AS-0071
Luo	Xiaoyu	AS-0041, AS-0443, SS-0064, SS-0066
Luo	Jin	AS-0354, PO-0315
Lutz	Nicole	AS-0408
Luz	Bruna	PO-0353
Lyders	Katrine	AS-0453
Lyons	Kathleen	AS-0282
Lyttle	Andrew	SS-0076
Ma	Jian	SS-0031
Ma	Chenming	SS-0035
Ma	Xingshuang	SS-0064
Maas	Ellen	AS-0162, AS-0259
Maas	Huub	AS-0266, AS-0522
Macedo	Liane	PO-0284, PO-0288
Macedo Lins de Araujo	Daniela	AS-0321
Macgregor	Lewis	AS-0437
Machado	A S	PO-0098
Machado	Mithielle	PO-0297
Maciel	Carlos D.	PO-0377, AS-0152
Macintosh	Alex	AS-0220
MacIntosh	Brian R.	PO-0043
Mackay	Mairi	PO-0278
Macleod	Alisdair	AS-0491
Macpherson	Tom	PO-0362
Maculan	Marco	AS-0307
Madden	Ryan	AS-0065, AS-0202, AS-0359, SS-0060
Madete	June	AS-0282
Maeda	Momoko	AS-0165
Maeda	Yusuke	AS-0221
Magalhães	Fernando	AS-0170
Maganaris	Constantinos	AS-0082
Maganaris	Costis	PO-0035
Mahaffey	Ryan	PO-0220, SS-0020
Maharaj	Jayishni	AS-0156
Mahendra	Swatik	PO-0343

Author's Index

Last Name	First Name	Abstract Number
Mai	Carla	PO-0128
Mainenti	Miriam	PO-0352
Maiorana	Andrew J.	AS-0108
Maiwald	Christian	PO-0134, PO-0138
Majumdar	Deepti	PO-0066
Majumdar	Dhurjati	PO-0066
Majumdar	Deepti	PO-0262
Makabe	Hitoshi	PO-0041, PO-0153
Maki	Brian E	AS-0380
Makita	Satoshi	AS-0165
Malattia	Clara	AS-0166
Malcolm	Philippe	AS-0228
Maldonado Guzman	David	AS-0308
Malinowska	Katarzyna	PO-0173
Mally	Franziska	AS-0521
Malone	Fiona	PO-0030
Maltz	Natalie	AS-0005
Manda	Krishna	AS-0425
Manda	Krishnagoud	SS-0062
Manfio	Eliane	PO-0097
Manfrini	Marco	AS-0083
Mankarios	Wagdi	AS-0492
Mano	Akira	AS-0344
Mansourou	LAWANI	PO-0194
Mantovani	Giulia	AS-0112
Manunta	Lucia	AS-0458
Mao	Yurong	SS-0035
Mariani	Christopher	PO-0189
Marie Larsen	Camilla	AS-0197, PO-0176
Marin	Frédéric	AS-0015, AS-0351
Marinho	Daniel A	PO-0339
Marreiros	Sara	AS-0462
Marshall	Shawn	AS-0537, PO-0102
Martin	Joshua	AS-0084, AS-0395
Martin	Jack	AS-0153
Martin	Olivier	AS-0256
Martin	Denis	AS-0454
Martin	Michael	AS-0548
Martin	James	PO-0154
Martinet	Noel	SS-0047
Martins	Carolina Carvalho	AS-0155
Martins	Fábio	AS-0376

Last Name	First Name	Abstract Number
Masani	Kei	AS-0117
Mason	Bruce	AS-0037
Mason	Duncan	AS-0062, PO-0261
Massaad	Abir	AS-0080
Massaad	Abir	AS-0080
Massaferri	Renato	PO-0150
Massart	Thierry	AS-0010
Massé	Fabien	SS-0049
Masters	Samuel	AS-0294
Mathiyakom	Witaya	AS-0224
Mathur	Neha	PO-0172
Matsuda	Fumihiko	PO-0173
Matsumoto	Takeo	SS-0084
Matsumoto	Akio	SS-0084
Matta	Thiago	PO-0306
Mattar	Citra Nurfarah Zaini	AS-0038
Matteoli	Sara	PO-0213
Maurya	Amit	PO-0086
Mavor	Matthew	AS-0023, SS-0039
May	Steve	AS-0092
Mayberry	Graham	PO-0314
Mayer	Stephanie	AS-0130
Mayer	Alexandre	PO-0004
Mayer	Frank	PO-0062, PO-0068, PO-0132, PO-0136, PO-0382, PO-0384
Mayya	Ashwiji	AS-0290
Mazuquin	Bruno	AS-0433
Mazzá	Claudia	AS-0025, AS-0387, AS-0387, AS-0113, AS-0149, AS-0166, AS-0504, SS-0015
Mazzini	Cinzia	PO-0213
McBain	Tom	PO-0362
McCaffrey	Daniel	PO-0135
McCaig	Steve	PO-0180
McCarthy	Eugene	PO-0030
Mccarty	Cristin	AS-0240
McDermott	Ian	AS-0067
McDermott	Christopher J	AS-0387
McDonald	Alison	AS-0193
McDonald	Kirsty	AS-0498
McEwan	Islay	AS-0105, SS-0037

Author's Index

Last Name	First Name	Abstract Number
McGarry	Anthony	AS-0018, AS-0412
McGhee	Deirdre	AS-0513
McGinnis	Ryan S.	PO-0019, PO-0144
McGregor	Alison	SS-0054
McKinnon	Colin	AS-0316
McKinon	Warrick	PO-0367, PO-0370, PO-0374
McLean	Linda	AS-0121
McLean	Scott	AS-0366, AS-0414, PO-0019, PO-0144
McLean	Linda	AS-0512
McNally	Donal	AS-0135, AS-0194, AS-0476, AS-0545, PO-0189, PO-0207, PO-0226
McNally	Stuart	AS-0287
McNitt-Gray	Jill	AS-0002, AS-0044, AS-0126, AS-0126, AS-0501
McPhee	John	AS-0086, PO-0229
McQuade	Kevin	PO-0240
Meakin	Jude	AS-0034
Mecheri	Hakim	PO-0319
Meereis	Estele	PO-0079, PO-0128, PO-0297
Meffert	Rainer	AS-0531
Mei	Qichang	PO-0349
Mei	Qichang	PO-0364
Meier	Karen	AS-0339
Melcher	Pia	AS-0453
Melcher	Daniel	AS-0480
Melvin	Jonathan	AS-0476
Mendiguchia	Jordan	AS-0159
Menegaldo	Luciano	AS-0465, PO-0048
Meng	Lin	AS-0183
Merolla	Giovanni	PO-0389, PO-0392
Mersmann	Falk	AS-0517
Merz	Philippe	AS-0486, AS-0552
Meskers	Carel	AS-0334
Mesnard	Michel	AS-0389
Mesquita	Paula	AS-0509
Metcalf	Ben	AS-0477
Metcalfe	Andrew	AS-0282, SS-0028
Metsavaht	Leonardo	SS-0005
Meyer	Christophe	SS-0002

Last Name	First Name	Abstract Number
Mezêncio	Bruno	PO-0038, PO-0074, PO-0082, PO-0337
Mhaskar	Vikram	AS-0097
Michaelsen	Stella Maris	PO-0258
Michener	Lori	PO-0383
Mickel	Christoph	PO-0279
Micó Amigo	María	AS-0249
Midgley	Adrian	PO-0150
Mierau	Andreas	AS-0223
Mikkola	Aki	PO-0137
Mikl	Joanne	AS-0301
Milani	Thomas	SS-0024
Miles	Anthony W	AS-0003, PO-0169
Miller	Ross	AS-0075
Miller	Wilson	AS-0393
Miller	Stuart	AS-0543
Miller	Ross	PO-0222
Miller	Emily	PO-0266
Millet	Guillaume	AS-0365
Milligan	A	PO-0252
Mills	Peter	AS-0107, AS-0209, AS-0477
Mills	Kathryn	AS-0548
Mills	Peter	PO-0209
Mills	C	PO-0252
Milner	Clare	AS-0069, AS-0480
Milner	Jaques S.	AS-0240
Mimar	Raghad	PO-0095, PO-0281
Minetti	Alberto Enrico	AS-0250, AS-0298
Ming	Dong	PO-0215
Mirelman	Anat	AS-0551
Mito	Kazuyuki	PO-0037, PO-0041, PO-0072
Miyaji	Kagami	SS-0068
Miyata	Natsuki	AS-0221
Miyazaki	Yusuke	AS-0344, AS-0535
Miyazaki	Shohei	SS-0068
Mizoguchi	Hiroshi	AS-0481
Mizuno	Tota	PO-0072
Mizuno	Masuhiko	PO-0381
Mizutori	Hisashi	PO-0009
Mlyniec	Andrzej	PO-0221
Mochimaru	Masaaki	AS-0161, AS-0481, AS-0507, AS-0511

Author's Index

Last Name	First Name	Abstract Number
Mochizuki	Luis	PO-0112, PO-0258
Modenese	Luca	AS-0016, AS-0087, AS-0107, AS-0151, AS-0209, AS-0267, AS-0296, PO-0209, PO-0242, SS-0013, SS-0071
Mogk	Jeremy	AS-0179
Mohagheghi	Amir	AS-0214, SS-0051
Mohamad	Noor Shafini	AS-0288
Mohammadi	Hadi	AS-0039, AS-0442, AS-0445, PO-0095, PO-0281
Mohr	Maurice	PO-0161
Moissenet	Florent	AS-0461, SS-0091
Molenaers	Guy	AS-0293
Mølgaard	Carsten Møller	AS-0064
Molina	Guilherme	PO-0028
Möller	Knut	AS-0040
Moniquet	Ariane	AS-0427
Moniz-Pereira	Vera	AS-0070, AS-0275, PO-0217
Monllau	Joan C	AS-0173
Mononen	Mika E.	AS-0503
Montanino	Annaclaudia	PO-0242
Montenegro	Rafael	PO-0150
Montgomery	Gallin	AS-0285
Moo	Eng Kuan	AS-0127, AS-0430
Moore	Douglas	SS-0042
Mootanah	Rajshree	AS-0291
Mora	Marta C.	PO-0205
Morais	Sandra	PO-0128
Morais	Sara	PO-0277
Morais	Sandra	PO-0297
Morais	Jorge E	PO-0340
Moran	Kieran	AS-0145, AS-0213
Moratelli Prado	Ana Paula	PO-0255
Moreside	Janice	PO-0305
Morgan	Kristin	SS-0078
Morias	Jorge E	PO-0339
Morin	Jean-Benoit	AS-0159, AS-0365
Moritani	Toshio	PO-0057
Morris	Liam	PO-0030
Morrison	Stewart	AS-0140, AS-0232
Morrison	Ken	PO-0378

Last Name	First Name	Abstract Number
Morrison	Stewart	SS-0020
Morrissey	Dylan	AS-0398, PO-0047, PO-0065
Morse	Christopher	AS-0105
Morse	Chris	SS-0037
Moskaljuk	Adrian	PO-0165
Mota	Patricia	AS-0032, AS-0524
Mota	Yomara	PO-0028
Mota	Carlos	PO-0079, PO-0125
Moura	Felipe	AS-0200, AS-0433
Moura	Renata	PO-0179
Moura	Túlio	PO-0316
Mourão dos Santos	José	AS-0124, AS-0416
Mousavi	Seyed Javad	AS-0326
MOUTET	François	PO-0293
Mueller	Michael	AS-0269, AS-0457
Mueller	Juliane	PO-0062
Mueller	Steffen	PO-0062, PO-0068, PO-0132, PO-0382, PO-0384
Muendermann	Annegret	AS-0449
Muhammad	Jan	PO-0246
Müller	Christian	AS-0339
Müller	Ralf	AS-0410, AS-0411
Müller	Carsten	PO-0181
Müller-Gerbl	Magdalena	AS-0472
Muller-Karger	Carmen	AS-0044
Mullerpatan	Rajani	PO-0086, PO-0295
Mulroy	Sara	AS-0044
Mündermann	Annegret	SS-0017
Munoz-Martel	Victor	AS-0257
Munro	Jacob	AS-0417
Muraru	Luiza	AS-0180, SS-0009
Murphy	Andrew	AS-0111
Murphy	Andrew J	AS-0125, AS-0251, AS-0484, AS-0550, PO-0075, PO-0091, PO-0278
Murphy	Kayla	AS-0318
Murphy	Shane	PO-0222
Murray	Wendy	AS-0096, AS-0428
Murray	David W	AS-0217
Muto	Tomokazu	PO-0265
Naaïm	Alexandre	AS-0461

Author's Index

Last Name	First Name	Abstract Number
Nabavi Nik	Hossien	PO-0095
Nabhani	Farhad	AS-0237
Nachbauer	Werner	PO-0195, PO-0200
Nadal	Jurandir	PO-0330, SS-0005
Nadipi Reddy	Prabhav	AS-0142
Naemi	Roosbeh	AS-0369, PO-0187
Nagai	Koutatsu	PO-0018
Nagano	Akinori	AS-0098, AS-0300, AS-0356
Nagarsheth	Mansi H.	PO-0230
Nagarsheth	Hemant J	PO-0230
Nagayama	Kazuaki	SS-0084
Nagura	Takeo	PO-0087, PO-0282
Nair	Sivaraman	AS-0149
Nakagawa	Theresa	AS-0124, AS-0152, AS-0247, AS-0416, PO-0325, PO-0353, PO-0377
Nakajima	Mimi	AS-0100, AS-0101
Nakamura	Tomoya	PO-0092
Nakamura	Masatoshi	PO-0311
Nakamura	Masanori	SS-0068
Nakashima	Giovana Y.	AS-0152, PO-0377
Nakayama	Takeo	PO-0173
Nakayama	Takashi	PO-0265
Namani	Ramya	AS-0492, AS-0500, PO-0204
Nann	Marius	PO-0161
Naoum	Elias	AS-0031
Nardini	Alethéa	PO-0160
Nash	David	AS-0218
Nasserolelami	Bahman	AS-0326
Natsakis	Tassos	AS-0141, PO-0304
Natta	Françoise	AS-0261
Nawata	Ryota	AS-0165
Naylor	Louise H.	AS-0108
Naylor	Andrew	PO-0166
Neal-Sturgess	Clive	AS-0538
Neary	Michael	PO-0080, PO-0081
Nedergaard	Niels	PO-0117
Needham	Robert	AS-0054
Neiva	Henrique	PO-0339
Nelson	Christa	AS-0428
Nérot	Agathe	AS-0370

Last Name	First Name	Abstract Number
Nester	Chris	PO-0094
Neugebauer	Jennifer	AS-0168
Neves	Sofia	AS-0189
Neves	Larissa	PO-0061
Nevill	Alan	PO-0342
Newell	Karl M	PO-0235
Ng	K.C. Geoffrey	AS-0112, AS-0488, SS-0001
Nguyen	Trung Dung	PO-0025
Nhishimura	Riho	PO-0183
NicDaéid	Niamh	PO-0107
Nickel	Thomas	AS-0449
Niessen	Martijn	AS-0249
Nigam	Nilima	AS-0106, AS-0544
Nigg	Benno	AS-0118, AS-0171, AS-0310, PO-0161, SS-0021
Nin	Darren	PO-0103
Nishida	Yoshifumi	AS-0344
Nishishita	Satoru	PO-0311
Nobukuni	Tsuyoshi	PO-0009
Nogueira	Jéssyca	AS-0433
Noll	Matias	AS-0017
Nolte	Heinrich	PO-0272
Nomo Sudro	Protima	AS-0186
Nonaka	Koji	PO-0018
Nora	Fernanda	AS-0017, AS-0435
Nordez	Antoine	AS-0208, AS-0270
Norman-Gerum	Valerie	PO-0229
Norris	Michelle	AS-0154
Nösberger	Lea	AS-0053, AS-0337
Novak	Alison C	AS-0380
Nüesch	Corina	SS-0017
Nuñez	Rodrigo	PO-0056
Nunome	Hiroyuki	AS-0448
Oates	Alison	PO-0227
Oberguggenberger	Michael	PO-0195
O'Brien	Thomas	AS-0234, PO-0016
Obrist	Ruth	AS-0486, AS-0552
O'Connor	Andrea	SS-0061
O'Donnell	John	AS-0463
O'Donovan	Meghan	AS-0253
O'Dwyer Lancaster-Jones	Oscar	AS-0342

Author's Index

Last Name	First Name	Abstract Number
Oetomo	Denny	AS-0056
Oeur	R. Anna	AS-0236
Ogawa	Munehiro	AS-0360
Ogaya	Shinya	PO-0018
Ogihara	Naomichi	AS-0146, PO-0087, PO-0092, PO-0282
Ohshima	Yuji	PO-0368
Ohtaka	Chiaki	PO-0148, PO-0273
Okazaki	Victor	PO-0316
Okita	Yusuke	PO-0018
Okuzumi	Keisuke	AS-0281
Oliveira	Ana Beatriz	AS-0247
Oliveira	Raphael	AS-0509
Oliveira	Rodrigo	PO-0014
Oliveira	Liliam	PO-0048, PO-0306
Oliveira	Anamaria	PO-0050
Oliveira	Claudia	PO-0178, PO-0179
Oliveira	Anamaria	PO-0182, PO-0240, PO-0390
Oliver	Gretchen	PO-0365
Olivier	Benita	PO-0374
Omura	Ikko	PO-0366
O'Neill	Beverley	AS-0129
Onodera	Andrea	AS-0143, PO-0073
Onuma	Mai	AS-0283
Orantes-Gonzalez	Maria Eva	PO-0239
Orantes-González	Eva	PO-0270
Orcioli-Silva	Diego	PO-0011, PO-0152
Oriwol	Doris	PO-0134, PO-0138
Orlandi	Mayra Fernandes de Souza	AS-0409
Orselli	Maria	AS-0076
Ortega	Neli RS	AS-0381
Osis	Sean	AS-0211, AS-0459, AS-0548, PO-0256
Oswald	Timothy	AS-0036, AS-0418, AS-0422
Ota	Noriyasu	PO-0037
Otake	Yuko	PO-0300
Otsu	Takuya	PO-0206
Ousdad	Abdelmajid	PO-0248
Outerleys	Jereme	AS-0338
Ozturk	Cengizhan	AS-0426
P Carpes	Felipe	AS-0227

Last Name	First Name	Abstract Number
Pacifici	Ilaria	AS-0215
PACLET	Florent	PO-0293
Pagnon	David	AS-0256
Pain	Matthew	AS-0128, AS-0324, AS-0375, PO-0155
Pal	Saikat	AS-0177
Pal	Madhusudan	PO-0066, PO-0262
Paladini	Paolo	PO-0389
Palestri	Jerome	AS-0144, PO-0084
Palmer	Antony	SS-0059
Pamuk	Uluc	AS-0426, SS-0088
Pan	Jiahao	AS-0172
Pancani	Silvia	AS-0387
Panda	Jules	AS-0530
Pandit	Hemant G	AS-0217
Pandy	Marcus	AS-0074, AS-0084
Panizzolo	Fausto Antonio	AS-0108
Pankaj	Pankaj	AS-0425, AS-0429, AS-0491, AS-0514, SS-0062
Panke	Gabriel	PO-0079
Pantall	Annette	AS-0089
Paolini	Gabriele	AS-0458
Papi	Enrica	SS-0054
Pappas	Evangelos	PO-0125
Paquette	Max	AS-0480, PO-0357
Paraschiv-Ionescu	Anisoara	SS-0049
Parel	Ilaria	PO-0389, PO-0392
Parenti-Castelli	Vincenzo	AS-0178, AS-0510
Parish	Alan	AS-0135, PO-0226
Parisi	Luca	SS-0027
Park	Jaeyoung	AS-0132
Park	Derek H	PO-0135
Park	Won Man	PO-0163
Park	Kyung Soon	PO-0196
Park	Hea Lee	PO-0237
Park	Sang-Kyoon	PO-0237
Park	Won Man	PO-0313
Parker	Regina	PO-0080, PO-0081
Parkinson	Jamie	AS-0325
Parnianpour	Mohamad	AS-0326
Parro	Justin	AS-0382
Parvizi	Javad	AS-0500, PO-0204

Author's Index

Last Name	First Name	Abstract Number
Pascale	Walter	AS-0010, AS-0280, AS-0493, AS-0515, AS-0540
Pasciuto	Ilaria	AS-0292
Pascoal	Augusto	AS-0032, AS-0189, AS-0524
Passaro	Anice	AS-0123, AS-0353
Passmore	Elyse	AS-0074
Pastorelli	Stefano	AS-0248
Pataky	Todd	AS-0401, AS-0479
Patel	Tarpit	SS-0042
Paternoster	Florian	PO-0298
Paterson	Kade	AS-0052
Patil	Shantanu	SS-0007
Paul	Sohini	PO-0066
Paul	Anila	PO-0086
Paul	Sudip	PO-0140, PO-0171
Paul	Sohini	PO-0262
Paula	Marcelo	AS-0331
Pavan	Davide	AS-0264
Pavei	Gaspere	AS-0250
Pazzinatto	Marcella	AS-0120, AS-0170, PO-0055, PO-0234
Pe López	Amanda	PO-0249
Pearcy	Mark	SS-0083
Pearl	Michael	AS-0207
Peeraer	Louis	AS-0180, SS-0009
Pegg	Elise C	AS-0217
Peham	Christian	PO-0332
peifu	tang	PO-0116
Peikenkamp	Klaus	AS-0233
Pellegrini	Andrea	PO-0389
Peltonen	Jussi	PO-0156
Penasso	Harald	PO-0301
Pennone	Juliana	PO-0038, PO-0074, PO-0082, PO-0337
Pereira	Tiago	AS-0200
Pereira	Vinicius Alota Ignacio	PO-0152
Pereira	Ivye	PO-0185
Pereira	Wagner	PO-0306
Pereira Moro	Antônio Renato	PO-0336
Pérez Soriano	Pedro	AS-0518, PO-0344
Periyasamy	Shanmuganathan	AS-0149

Last Name	First Name	Abstract Number
Perkins	Noel C.	PO-0019, PO-0144
Peruzzi	Agnese	AS-0551
Pesola	Arto	SS-0041
Petersen	Shane	AS-0001
Petersen	Nicolas C.	AS-0241
Peterson	Travis	AS-0126
Petrone	Nicola	PO-0242
Peyré-Tartaruga	Leonardo A.	AS-0298
Pfeifer	Ronny	AS-0339
Phillips	Andrew	AS-0087
Phillips	Gemma	PO-0180
Phillips	Mick	SS-0059
Phillips	Andrew T. M.	SS-0070, SS-0072
Phinyomark	Angkoon	AS-0184, PO-0256
Pianigiani	Silvia	AS-0010, AS-0280, AS-0305, AS-0493, AS-0515, AS-0540
Picard	Frederic	AS-0388, PO-0192
Pichika	Rajeswari	AS-0019
Pichonnaz	Maria Josina	AS-0452
Picon	Andreja	AS-0150
Piedade	Sérgio Rocha	PO-0020
Pierce	Stephen Gareth	AS-0424
Pieretti	Giulia	PO-0213
Pillet	Hélène	AS-0046, AS-0373, AS-0377, AS-0405, AS-0508, SS-0043, SS-0047
Pincheira	Patricio	AS-0181, PO-0059
Pinfildi	Carlos Eduardo	PO-0060
Pingguan-Murphy	Belinda	AS-0392
Pinho	João	PO-0074, PO-0082, PO-0337
Pinto	Stacey	PO-0086
Pinto	Ronei	PO-0306
Pires	Flávio	PO-0028
Pires	Elisa	PO-0322, PO-0325
Pires-Oliveira	Deise A A	PO-0014
Piroddi	Sabina	AS-0083
Pitman	Jeremy	PO-0064
Pitto	Lorenzo	AS-0083, AS-0317
Pizzolato	Claudio	AS-0209, AS-0307, AS-0505, SS-0071
Plamondon	Andre	PO-0319
Plummer	Hillary	PO-0365

Author's Index

Last Name	First Name	Abstract Number
Pogetti	Livia	PO-0322, PO-0325
Popovic	Milos R	AS-0117
Porcellini	Giuseppe	PO-0389, PO-0392
Porr	Bernd	AS-0183
Porras	Desidério	PO-0038
Porto	Flávia	PO-0010, PO-0039, PO-0036
Porto	Alessandra	PO-0316
Post	Andrew	AS-0235, AS-0239, AS-0537, PO-0102
Postolka	Barbara	AS-0278
Pothrat	Claude	AS-0229, PO-0088
Potthast	Wolfgang	AS-0410, AS-0411, PO-0167
Potvin	Jim	AS-0029, AS-0191, AS-0306
Potvin	Brigitte	PO-0216
Pourdaniel	Mahdi	AS-0496
Power	Geoffrey A.	AS-0268, PO-0043, PO-0287, PO-0292
Powers	Christopher	AS-0148
Prado-Medeiros	Christiane	PO-0393
Prahm	Kira P	SS-0052
Pramanik	Anilendu	PO-0066, PO-0262
Preatoni	Ezio	AS-0003, AS-0309, PO-0203
Preece	Stephen	AS-0062, PO-0261
Prendergast	David	PO-0340
Pretty	Christopher	AS-0040
Price	Andrew	AS-0008, AS-0137, AS-0372, SS-0059
Price	Dan	PO-0096
Pride	Rebecca	PO-0207
Priego	J I	PO-0098
Priego	Jose Ignacio	PO-0344, AS-0518
Prime	Craig	PO-0052
Prinold	Joe	AS-0166
Prot	Marianne	AS-0286
Pu	Fang	AS-0122, PO-0184
Purcell	Mariel	AS-0287
Qi	Nan	SS-0064
Qiu	Tianyang	AS-0390
QUAINE	Franck	PO-0293
Queiroz	Bergson	PO-0185
Quek	Raymond	PO-0103

Last Name	First Name	Abstract Number
Quirk	David	AS-0254
Qurino	Celina	PO-0316
Rabe	Sophie	PO-0136, PO-0384
Racic	Vitomir	AS-0113
Radaelli	Regis	PO-0306
Radermacher	Klaus	AS-0222
Rae	Michelle	AS-0316, PO-0251
Raffalt	Peter C.	AS-0241, PO-0324
Rahemi	Hadi	AS-0106, AS-0544
Raiteri	Brent	AS-0068
Raja Azidin	Raja Mohammed Firhad	AS-0322, PO-0113
Rajesh	R	AS-0290
Rajulu	Sudhakar	AS-0050
Rakhodaei	Hamid	AS-0057
Ramakrishnan	Arun	SS-0036
Ramos	Christopher	AS-0002
Ramos	Antonio	AS-0389, PO-0225
Ramsay	John	AS-0253
Randhawa	Avleen	AS-0106
Rao	Guillaume	AS-0229, AS-0260, PO-0088
Raschke	Silvia	AS-0473
Rasel	Mohammad Alim	PO-0025
Rasmussen	John	AS-0064, SS-0003
Rastegarpanah	Alireza	AS-0057, AS-0058, PO-0142
Ravindran	Sharon	AS-0379
Raychoudhury	Sivangi	PO-0120
Rebelatto	José Rubens	PO-0097
Redmond	Daniel	AS-0040
Reeves	Neil	AS-0082, AS-0142, AS-0354, PO-0035, PO-0312
Reggiani	Monica	AS-0267, AS-0307, AS-0505, SS-0071
Reid	Siobhan L.	AS-0364
Reiff	Rodrigo	PO-0383
Reinbolt	Jeff	SS-0078
Reischl	Stephen	AS-0169
Reisse	Franziska	AS-0291
Relph	N S	PO-0115
Ren	Weiyang	AS-0122
Ren	Lei	PO-0094, PO-0120, PO-0219

Author's Index

Last Name	First Name	Abstract Number
Renaud	Philippe	AS-0277
Renkawitz	T	AS-0533
Rennó	Ana Cláudia	PO-0060, PO-0061
Requejo	Philip S.	AS-0044, AS-0126
Reschke	Antje	PO-0132
Resende	Renan Alves	AS-0155, AS-0409, PO-0390
Reynolds	Sarah	AS-0488, AS-0489
Rhee	Kyehan	PO-0211
Ribeiro	Ana Paula	AS-0143, PO-0073
Ribeiro	Andrea	AS-0189
Ribeiro	Daniel	AS-0198
Ribeiro	Ivana	PO-0232, PO-0383
Rich	Eveline	AS-0552
Richard	Vincent	AS-0403
Richards	Jim	AS-0368, AS-0454, PO-0303, SS-0029
Richens	David	AS-0135, AS-0545, PO-0207
Riches	Philip	AS-0473, PO-0107, PO-0192, PO-0193, SS-0074
Richter	Chris	AS-0145, AS-0213
Riddiford-Harland	Diane L.	AS-0071
Rider	Patrick M	AS-0072, AS-0318, AS-0478
Ridgway	Dawn	PO-0008
Rietman	Hans	AS-0226, AS-0407
Rigney	Stacey	SS-0044
Riley	Graham	AS-0205
Rimmer	Paul	SS-0050
Rios	Jaqueline Lourdes	AS-0026, AS-0027
Risch	Lucie	PO-0382
Riskowski	Jody	AS-0462
Rivard	Maxime	SS-0059
RMF	Raja Azidin	AS-0312
Robadey	Jacques	AS-0114
Robert	Thomas	AS-0378, PO-0224
Robert-Leblanc	Catheryne	AS-0109
Roberts	Neil	AS-0429, AS-0514
Roberts	Andrew	AS-0455
Roberts	Jonathan	SS-0056

Last Name	First Name	Abstract Number
Robinson	Mark A	AS-0312, AS-0322, AS-0401, AS-0479, PO-0109, PO-0113, PO-0117
Rocha	Emmanuel	PO-0044
Rochcongar	Goulven	AS-0508
Rochester	Lynn	AS-0025, AS-0090, SS-0015
Rodacki	Andre L. F.	AS-0021
Rode	Christian	AS-0436
Rodes	Carolina	AS-0150
Rodgers	Mary M.	AS-0044
Rodrigues	Ana Carolina de Mello Alves	PO-0020
Rodrigues	Luiz Fernando	PO-0128
Rodrigues	Carlos	PO-0330
Rodríguez-Montaño	Óscar Libardo	AS-0175
Roeles	Sanne	AS-0485
Roesler	Helio	PO-0255
Romaguera	Fernanda	PO-0258
Romer	Lee	PO-0154
Romkes	Jacqueline	AS-0139
Roncari	Andrea	AS-0083
Ronkainen	Ari	SS-0060
Ronsky	Janet	PO-0069
Roos	Paulien	AS-0483, SS-0050
Rooze	Marcel	AS-0051, AS-0347, AS-0530, PO-0320, PO-0320
Roper	Steven	AS-0443
Rosa	Lianna	AS-0247
Rosa	Dayana	PO-0236
Roscoe	David	AS-0455
Rosenbaum	Dieter	PO-0181
Ross	Karyn	PO-0278
Ross	Gwyneth	SS-0039
Rossi	Stefano	AS-0113
Rossi	Jérémy	AS-0365
Rossi	Denise	PO-0390
Rouch	philippe	AS-0011, AS-0206, AS-0261, AS-0508
Rouhani	Hossein	AS-0117
Roupa	Ivo	AS-0274
Rouwkema	Jeroen	SS-0063
Roux	Anthony	AS-0206, AS-0304

Author's Index

Last Name	First Name	Abstract Number
Roux	Alexis	AS-0282
Roveri	Maria Isabel	AS-0143, PO-0073
Rowe	Philip	AS-0018, AS-0125, AS-0251, AS-0388, AS-0424, AS-0484, AS-0485, PO-0127, PO-0193, PO-0269, SS-0073
Rowley	K. Michael	AS-0169
Rowson	Jennifer	AS-0387, PO-0388
Roys	Michael	PO-0035
Rozbruch	Robert	AS-0291
Rozumalski	Adam	AS-0085, AS-0116
Ruan	Mianfang	PO-0106
Rubenson	Jonas	AS-0108, AS-0498
Rubin	MB	AS-0049
Rubo	José Henrique	PO-0033
Ruediger	Andreas	SS-0059
Ruf	Julia	AS-0552
Ruggiero	Leonardo	AS-0010
Ruggiero	Luca	PO-0137
Ruiz-Soler	Andres	AS-0042
Ruotsalainen	Ilona	PO-0156
Ruschel	Caroline	PO-0255
Russell	Ian	AS-0044
Russell Esposito	Elizabeth	PO-0266
Rutherford	Derek	PO-0305
Rymer	William	AS-0210, AS-0526
Ryu	Jaesung	PO-0012, PO-0017
Ryu	Ji-Seon	PO-0237
Ryu	Jeseong	PO-0395
S da Rocha	Emmanuel	AS-0227
S. Shourijeh	Mohammad	AS-0182, AS-0255, AS-0295
Saadat	Mozafar	AS-0057, AS-0058, PO-0142
Sabatini	Angelo Maria	AS-0292
Sabo	Anton	AS-0521
Sacchetti	Rinaldo	PO-0389, PO-0392
Sacco	Isabel	AS-0076, AS-0123, AS-0143, AS-0150, AS-0353, AS-0381, PO-0073, PO-0131, PO-0185, PO-0267
Sado	Natsuki	AS-0263
Safran	Marc	AS-0177

Last Name	First Name	Abstract Number
Sagbini	Elie	AS-0031, AS-0456
Sagl	Benedikt	AS-0134
Sahai	Nitin	PO-0171
Saikia	Angana	PO-0171
Saito	Yuki	PO-0141
Saito	Shinjiro	PO-0153
Sakaguchi	Masanori	AS-0359
Sakamoto	Kazuyoshi	PO-0041
Salandra	Pasquale	AS-0515
Saleem	Ishaak	AS-0282
Sales	Erika	AS-0425, SS-0062
Saletti	Dominique	AS-0286
Salin	Dorian	AS-0219
Saluan	Paul	AS-0532
Salvador-Palmer	Rosario	PO-0344
Salvia	Patrick	AS-0530
Salvini	Tania	PO-0177, PO-0232, PO-0383, PO-0393
Salzano	Matthew	AS-0399, AS-0478
Samala	Manunchaya	AS-0018
Same	Michael	AS-0117
Samozino	Pierre	AS-0159, AS-0365
Sancho	Joaquin L.	PO-0205
Sancisi	Nicola	AS-0178, PO-0209
Sandfeld	Jesper	AS-0453
Sangeux	Morgan	AS-0074, AS-0373
Sankey	Sean	AS-0322, PO-0113
Sano	Yoko	AS-0161
Sant	Zdenka	PO-0197
Santiago Teixeira	Anderson	PO-0336
Santos	Ana F.	AS-0152
Santos	Leandro	AS-0534
Santos	Paulo	PO-0011
Santos	Maria	PO-0058
Santos	Gislaine	PO-0118
Santos	Paulo Cezar Rocha	PO-0152
Santos	Cibele	PO-0179
Santos	Adriane	PO-0182
Santos-Rocha	Rita	PO-0260
Santuz	Alessandro	AS-0028, AS-0333
Sarkar	Shikha	PO-0127
Sartor	Cristina	PO-0131, PO-0267

Author's Index

Last Name	First Name	Abstract Number
Sartori	Massimo	AS-0307, AS-0336, AS-0505
Sasagawa	Keisuke	AS-0287
Sasaki	Katsuhiko	AS-0281
Sasaki	Mitsuo	AS-0358
Sato	Ikuya	PO-0173
Sato	Ikuya	PO-0173
Sato	Fusako	PO-0321
Saunders	Natalie	AS-0366, AS-0414
Sauret	Christophe	AS-0031, AS-0046, AS-0080, AS-0373, AS-0427, AS-0456, SS-0043
Savescu	Adriana	SS-0006
Saw	Shier Nee	AS-0038
Sawacha	Zimi	AS-0264, AS-0352, AS-0469, AS-0504, PO-0063
Sawatsky	Andrew	AS-0079, AS-0314, SS-0060
Saxby	David	AS-0107, AS-0296
Sbrocco	Giorgio	AS-0264
Scarton	Alessandra	AS-0352, AS-0469
Scattone Silva	Rodrigo	AS-0124, AS-0416
Schappacher-Tilp	Gudrun	AS-0371
Scheib	Birgit	SS-0008
Schembri	Kevin	PO-0197
Schepers	Jan	AS-0104
Scheys	Lennart	AS-0293, SS-0025
Schiavone	Alessandro	AS-0136, AS-0390
Schileo	Enrico	AS-0083
Schmeltzpfenning	Timo	SS-0008
Schmidtbleicher	Dietmar	PO-0279
Schmidt-Trucksäss	Arno	AS-0449
Schmidt-Wiethoff	Rüdiger	AS-0411
Schmitt	Mary	AS-0011
Schmitz	Randy	AS-0413
Schnackers	Marlous	PO-0386
Schoenmakers	Patrick	AS-0099
Scholz	Andreas	AS-0471
Schramel	Johannes	PO-0332
Schrier	Nicole	AS-0065, AS-0202, AS-0359
Schröder	Ulrike	AS-0384
Schroll	Arno	AS-0517

Last Name	First Name	Abstract Number
Schutte	Kurt	AS-0259
Schütz	Pascal	AS-0278, SS-0018
Schwameder	Hermann	AS-0474, PO-0296
Schwartz	Michael	AS-0085, AS-0116, AS-0536, PO-0099
Schweizer	Katrin	AS-0077, AS-0139
Schwirtz	Ansgar	PO-0298
Screen	Hazel	AS-0205, PO-0065
Scurr	J	PO-0252
Sedaghat-Nejad	Ehsan	AS-0326
Seelen	Henk	PO-0385, PO-0386
Seeley	John P.	PO-0015
Seerattan	R A	SS-0087
Segers	Veerle	AS-0451
Seiberl	Wolfgang	AS-0268, PO-0298
Seki	Hiroyuki	PO-0087
Selbie	W. Scott	AS-0070
Selfe	James	AS-0328, AS-0368, AS-0454, PO-0303
Selles	Ruud	AS-0522
Semechko	Anton	AS-0179
Seminati	Elena	AS-0250
Senington	Billy	AS-0357
Seon	Jong Keun	PO-0196
Serpa	Alberto Luiz	PO-0249
Serrancolí	Gil	AS-0133, AS-0173
Serrão	Fábio	AS-0124, AS-0152, AS-0416, PO-0353, PO-0377
Serrão	Julio	PO-0038, PO-0074, PO-0082, PO-0112, PO-0337
Sessman	Loisa	AS-0391
Seyfarth	André	AS-0436
Seymore	Kayla D	AS-0399
Shaharudin	Shazlin	AS-0450
Shaheen	Aliah	AS-0095, AS-0321, PO-0135, SS-0045
Shangali	Harold	AS-0045
Shangali	Rodrick	AS-0045
Shanib	Yousef	PO-0090
Sharabi	Mirit	AS-0131
Sharafi	Bahar	AS-0487
Sharif Razavian	Reza	AS-0086
Sharkey	Don	AS-0476

Author's Index

Last Name	First Name	Abstract Number
Sharrer	Jade	AS-0089
Sheahan	Peter	AS-0035
Shearer	Tom	AS-0012
Sheehan	Frances	AS-0207
Shemmell	Jonathan	AS-0198
Shepherd	Duncan	AS-0539
Sheppard	Jeremy M.	AS-0071
Sherman	Michael	AS-0471
Shi	Kenrin	PO-0146
Shih	Ting-Fang	PO-0212
Shih	Kao-Shang	PO-0276
Shih-Wun	Hong	PO-0003
Shim	Vickie	AS-0417
Shimizu	Masahiro	PO-0087
Shin	Isu	PO-0012, PO-0017, PO-0395
Shinkai	Hironari	AS-0448
Shintaku	Yukinori	PO-0013, PO-0341
Shirai	Aya	PO-0072
Shirono	Takahiro	SS-0084
Shisido	Masako	PO-0041
Sholukha	Victor	AS-0530, AS-0560, PO-0257
Shourijeh	Mohammad	AS-0332, PO-0216
Shultz	Sandra	AS-0413
Siao	Sheng-Wun	AS-0415
Sibole	Scott C.	AS-0430
Sichting	Freddy	SS-0024
Sidaway	Ben	AS-0002
Siebert	Tobias	AS-0164
Siegler	Sorin	AS-0362, AS-0492, AS-0500, PO-0204
Silder	Amy	AS-0303
Silfies	Sheri	SS-0036
Silva	Danilo	AS-0120, AS-0170, PO-0055, PO-0234
Silva	Angélica de Fátima	AS-0409
Silva	Renato	PO-0028
Silva	Afonso	PO-0371
Silva-Caicedo	Octavio	AS-0175
Silveira	Simone	AS-0353
Silveira	Mateus	PO-0125
Simieli	Lucas	PO-0011, PO-0152
Šimková	Lucie	PO-0022

Last Name	First Name	Abstract Number
Simmons	Anne	SS-0044
Simonsen	Erik B.	AS-0241, PO-0324, SS-0053
Simpson	Kathy	AS-0036, AS-0204, AS-0418, AS-0422
Simpson	Hamish	AS-0425, AS-0491
Sinacore	David	AS-0457
Sinclair	Peter	AS-0037
Sinclair	Jonathan	PO-0329
Singh	Yuvraj	PO-0086
Singh	Navrag	PO-0157
Singh	Bhupinder	PO-0283
Singh Kakar	Rumit	AS-0204
Singh Toor	Amanjeet	AS-0417
Sipilä	Sarianna	AS-0181
Sirry	Mazin	PO-0029
Skalli	Wafa	AS-0031, AS-0080, AS-0370, AS-0373, AS-0377, AS-0427, AS-0456, AS-0508
Skivington	James	PO-0278
Skřontová	Marie	PO-0022
Slane	Laura	AS-0153, AS-0393
Slavicek	Rudolf	AS-0134
slikke	rienk	AS-0043, AS-0048
Sloot	Lizeth	AS-0013, AS-0014, AS-0334
Smale	Kenneth	AS-0332, PO-0216
Smeets	Rob	PO-0385, PO-0386
Smit	Albert	AS-0099
Smith	Christopher	AS-0034
Smith	Tina	AS-0285, AS-0354
Smith	Margaret	AS-0395
Smith	Grace	PO-0109
Smith	Laura	PO-0261
Smith	Stephanie	PO-0291
Smith	Ian	PO-0292
Smith	Paul	SS-0011
Smith	Tina	SS-0046
Smith	Aimee	SS-0056
Smith	Nicholas	SS-0074
Smitham	Peter	PO-0214, PO-0394
Snyder-Mackler	Lynn	AS-0523
Soares	Vinicius Andre	PO-0112

Author's Index

Last Name	First Name	Abstract Number
Soga	Satoko	PO-0037
Sogaard	Karen	PO-0176
Solan	Matthew	PO-0135
Solav	Dana	AS-0049
Sole	Gisela	AS-0198
Solomonidis	Stephan	AS-0412
Solomonidis	Stephanos	PO-0091
Soltani	Pooya	PO-0277
Son	Jongsang	PO-0017, PO-0395, SS-0081
Soncin	Rafael	PO-0038, PO-0074, PO-0082, PO-0337
Song	Mo	AS-0390
Song	Jinsup	PO-0080, PO-0081
Sonne	Michael	AS-0306
Sorbie	Graeme	PO-0331
Sosdian	Lauren	AS-0052
Soto-Hermoso	Victor	PO-0239, PO-0270
Soubeyrand	Marc	AS-0206
Sousa	Catarina	PO-0383
Southgate	Jenny	PO-0191
Southwell	Daniel	AS-0001, AS-0121
Souza	Igor	PO-0160
Souza	Jéssica	PO-0353
Souza	Mariana	PO-0353
Spears	Iain	PO-0362
Speedtsberg	Merete	AS-0431
Speer	Sam	AS-0526
Spiandor Beretta	Victor	PO-0152
Spittle	Michael	AS-0366, AS-0414
Spolaor	Fabiola	AS-0264, PO-0063
Spulber	Irina	SS-0054
Stagni	Rita	AS-0060, AS-0317, AS-0383
Stammler	Lukas	AS-0053, AS-0337, AS-0486, AS-0552
Stanish	William D	AS-0350
Stankovic	Lina	PO-0127
Stankovic	Vladimir	SS-0074
Starbuck	Chelsea	AS-0160
Starke	Sandra	PO-0021
Staudenmann	Didier	AS-0114, AS-0245, PO-0051
Stavness	Ian	AS-0134, AS-0471

Last Name	First Name	Abstract Number
Stearne	Sarah	AS-0498
Stebbins	Julie	AS-0348, PO-0275
Stech	Nadine	SS-0045
Steele	Julie R.	AS-0071
Steele	Katherine	AS-0085, AS-0116, AS-0210
Steele	Julie	AS-0513
Steele	Kendal	PO-0104, PO-0105, PO-0114
Steenbrink	Frans	AS-0485
Stefanello	Joice M. F.	AS-0021
Stefanyshyn	Darren	AS-0065, AS-0202, AS-0225, AS-0238, AS-0310, AS-0349, AS-0359
Stegeman	Dick	AS-0522, PO-0051
Stenroth	Lauri	AS-0181, PO-0059
Sterzing	Thorsten	AS-0234
Steultjens	Martijn	AS-0462, PO-0291, SS-0010
Stevens	Geoff	SS-0061
Stiles	Victoria	AS-0160
Stins	John	AS-0246, PO-0147
Stirling	Lisa	AS-0225
Stockmans	Filip	AS-0091
Stoelben	Karine	PO-0125
Stokes	Keith	AS-0003
Stoll	Josefine	PO-0136
Storm	Fabio	AS-0149
Storniolo	Jorge	AS-0298
Straathoff	Paul	AS-0407
Straiotto	Bruno	PO-0015
Strike	Siobhan	SS-0046
Strube	Michael	AS-0457
Stursa	Pavel	PO-0100
Stutzig	Norman	AS-0164
Su	Fong-Chin	PO-0188, PO-0268, SS-0080
Su	Wei-Ren	PO-0348, PO-0363
Suda	Eneida	AS-0381
Suga	Tadashi	PO-0327
Sugamoto	Kazuomi	PO-0146
Sugita	Shukei	SS-0084
Sulaimon	Rhoda	AS-0142
Sultan	Madji	PO-0251

Author's Index

Last Name	First Name	Abstract Number
Sun	Yuan.Mei	AS-0415, PO-0375
Sun	Jianbo	PO-0208
Sun	Yuliang	SS-0032
Sun	Yun-Nien	SS-0080
Suominen	Harri	PO-0137
Sup	Frank	SS-0048
Surer	Elif	AS-0458
Sutedja	Yefta	AS-0146
Sutherland	Chad	AS-0029
Suydam	Stephen	AS-0423, AS-0523
Suzuki	Yasuyuki	AS-0432
Suzuki	Baku	AS-0507
Suzuki	Ryo	PO-0092
Suzuki	Tatsuto	PO-0214, PO-0394
Suzuki	Takahito	PO-0244
Swanepoel	Cara	AS-0119
Swinton	Paul	PO-0333, PO-0343, PO-0347
Symonds	Andrew	PO-0214, PO-0394
Szezerbaty	Stheace K F	PO-0014
T M Phillips	Andrew	AS-0374, PO-0242
Tabara	Yasuharu	PO-0173
Tabatabai Ghomsheh	Farhad	PO-0190
Tadano	Shigeru	AS-0248, AS-0283
Taddei	Fulvia	AS-0083, AS-0317
Taglietti	Marcelo	AS-0433
Tai	Ching-Lung	PO-0162
Takahashi	Kentaro	PO-0042
Takáo	Thales Baliero	AS-0017
Takata	Yuichi	PO-0141
Takeda	Ryo	AS-0248, AS-0281
Takenoya	Fumiko	PO-0013
Tam	Nicholas	PO-0372
Tamarri	Silvia	AS-0528
Tamburini	Paola	AS-0060
Tan	Andrew	AS-0115
Tan	Germaine	SS-0065
Tanabe	Yuji	AS-0287
Tanabe	Hiroko	AS-0432
Tanaka	Yasuhito	AS-0360
Tanaka	Hiroki	PO-0311
Tang	Conrad	AS-0027

Last Name	First Name	Abstract Number
Tang	Phua Hwee	AS-0440
Tang	Fuk-Tan	PO-0175
Tang	Wen-Tzu	PO-0376
Tanner	Elizabeth	AS-0287
Tanska	Petri	AS-0503
Tanturri De Horatio	Laura	AS-0166
Tapia	Claudio	PO-0056
Tapper	Malin	AS-0391
Tarfali	Georgia	AS-0485
Tateuchi	Hiroshige	PO-0183, PO-0285
Taube	Wolfgang	AS-0114, AS-0245
Tavares Kawamura	Thiago	AS-0381
Tawy	G	PO-0193
Taylor	Adam	AS-0167
Taylor	Matthew	AS-0271, SS-0046
Taylor	William R.	AS-0278, SS-0018
Taylor	William	PO-0157
Taylor	Stephen	PO-0214, PO-0394
Taylor	Jonathan	PO-0362
Telfer	Scott	SS-0010, SS-0023
Temelli	Yener	AS-0475
Teoh	Jee Chin	AS-0132, AS-0258, SS-0022
Teruya	Thiago	PO-0112
Thaller	Sigrid	PO-0301
Than	Christian	PO-0111
Theis	Nicola	PO-0309, SS-0051
Thelen	Darryl	AS-0153, AS-0393
Theologis	Tim	AS-0348
Thollon	Lionel	AS-0144, AS-0494
Thomas	Neil	PO-0294
Thomas	David	SS-0058
Thomason	Jeffrey J.	AS-0240
Thomas-Seale	Lauren	AS-0514
Thompson	Jonathan	AS-0342
Thoreux	Patricia	AS-0261, AS-0508
Thornton	John	PO-0030
Thorpe	Chavaunne	AS-0205
Thwaites	Simon	PO-0280
Tijs	Chris	AS-0266
Till	Olaf	AS-0164
Tillin	Neale	AS-0355, PO-0289
Timmermans	Annick	PO-0385, PO-0386

Author's Index

Last Name	First Name	Abstract Number
Tindale	Wendy B	AS-0387
Tinmark	Fredrik	SS-0055
Tohyama	Harukazu	AS-0248
Toivonen	Johanna	PO-0299
Tokur	Dario	AS-0436
Tong	Jie	AS-0288
Toy	Jason	AS-0492
Tozzi	Gianluca	AS-0444
Trail	Ian. A	PO-0166
Tran	Lilly	SS-0007
Trentini	Valerio	AS-0061
Trewartha	Grant	AS-0003, AS-0309, PO-0203
Trigkilidas	Dionysios	PO-0135
Trombini-Souza	Francis	PO-0131, PO-0267
Trotti	Elias	AS-0509
Trudeau	Matthieu B	SS-0021
Tse	Calvin	AS-0193
Tse	Jim	SS-0007
Tsuboyama	Tadao	PO-0173, PO-0285
Tu	Shihfan	AS-0398
Tucci	Helga	PO-0058, PO-0060, PO-0061
Tucker	Ross	PO-0372
Tulloch	Ann Marie	AS-0319
Turkoglu	Ahu	AS-0466, AS-0475, SS-0089
Twycross-Lewis	Richard	PO-0047
Uchida	Thomas	AS-0176, AS-0303
Uchiyama	Eiichi	PO-0141
Ueda	Tomoya	AS-0481
Ugbolue	Ukadike	PO-0269, PO-0331, PO-0349, PO-0364
Uhl	Tadeusz	PO-0221
Umberger	Brian	PO-0222, SS-0048
Umegaki	Hiroki	PO-0183, PO-0311
Umehara	Jun	PO-0311
Umemoto	Mami	PO-0273
Undheim	Marit	AS-0167
Ura	Daniel	AS-0160
Vadivelu	Ramanan	AS-0539
Valente	Giordano	AS-0083, AS-0317
Valentin	Stephanie	AS-0244, AS-0419, PO-0053

Last Name	First Name	Abstract Number
Valentine	Jane	AS-0364
Valiukaite	Giedre	PO-0391
Vallee	Pascal	AS-0378
van Beek	Nathalie	AS-0522
Van Caekenberghe	Ine	AS-0451
van den Bogert	Antonie	AS-0078, PO-0200, SS-0069
van den Bogert	Ton	AS-0468
Van den Broeck	Wim	PO-0223
van den Noort	Josien C.	AS-0522
van der Aa	Remon	AS-0252
van der Helm	Frans CT	AS-0163
Van Der Krogt	Marjolein	AS-0013, AS-0014, AS-0104, AS-0334
Van der Meulen	Jill	AS-0149
van der Veen	Albert J.	PO-0318
van Deursen	Robert	AS-0482, AS-0483, SS-0050
van Dieen	Jaap H.	AS-0249, AS-0438, PO-0051, AS-0266, PO-0318, PO-0011
Van Dijck	christophe	SS-0025
van Dijkhuizen	Pieter	AS-0166
van Heesewijk	Alexander	AS-0095
van Leeuwen	Marloes	AS-0438
van Lummel	Rob	AS-0249
Van Rossom	Sam	AS-0527
Van Sint Jan	Serge	AS-0530, AS-0560, PO-0257
van Wegen	Erwin	PO-0147
Vander Sloten	Jos	AS-0141, AS-0180, AS-0472, PO-0304, SS-0009,
VanDeursen	Robert	PO-0086
Vanfleteren	Riet	AS-0162
Vanicek	Natalie	PO-0016
Vanrenterghem	Jos	AS-0312, AS-0322, AS-0401, AS-0479, PO-0109, PO-0113, PO-0117, PO-0351
Vanwanseele	Benedicte	AS-0162, AS-0259, AS-0262
Varssano	David	AS-0131
Vassão	Patrícia Gabriele	PO-0061
Vaz	Marco Aurélio	AS-0004
Vaz	Cristiana	AS-0032

Author's Index

Last Name	First Name	Abstract Number
Vaz	Marco	PO-0290
Vaz Patto	José	AS-0274
veeger	dirk jan	AS-0043, AS-0048, AS-0163, AS-0174, AS-0522
Vega	Angie	PO-0050
Veiga	Paulo	AS-0185
Veldhuizen	Albert G.	PO-0318
Veloso	António	AS-0032, AS-0070, AS-0275, PO-0217, PO-0260
Veltink	Peter	AS-0522
Venter	Rachel	AS-0259
Vercher	Ana	AS-0284
Verdonschot	Nico	AS-0104
Vereecke	Evie	AS-0091, AS-0094, AS-0243
Veres	Samuel P.	AS-0394, AS-0396
Verkerke	G J	AS-0533
Verkerke	Gijsbertus J.	PO-0318
Verkuyt	Annechien	AS-0252
Verschueren	Sabine	AS-0527
Viceconti	Marco	AS-0166
Vicente	Luis	PO-0160
Vidal	Anthony	AS-0005, AS-0100
VIE	Bruno	AS-0494
Viehweger	Elke	AS-0229, PO-0088
Vieira	Marcus Fraga	AS-0017, AS-0435
Vieira	Elciana	PO-0010
Vieira	Nathália Arnosti	PO-0020
Vieira	Taian	PO-0048
Vieira	Kamila Verlene	PO-0060
Vieira	Amilton	PO-0177
Vieira	Filomena	PO-0260
Vigário	Patrícia	PO-0352
Viggiani	Dan	AS-0316
Vigouroux	Laurent	AS-0260, PO-0088
Vilas-Boas	João Paulo	PO-0277
Villa	Coralie	AS-0046, AS-0405, SS-0043, SS-0047
Villette	Claire	SS-0070
Virmavirta	Mikko	AS-0516
Vissing	John	SS-0052
Vitali	Rachel V.	PO-0019, PO-0144

Last Name	First Name	Abstract Number
Vitanza	Cristiano	AS-0010
Vobbe	Jette	PO-0174
Vögele	Anna	AS-0384
Voigt	Christine	AS-0536
von Tscharnner	Vinzenz	AS-0171, AS-0337, PO-0069, PO-0161
Von Werder	Sylvie	AS-0335
Vuckovic	Aleksandra	PO-0023
Vuijk	Fred	AS-0460
Wachi	Michio	PO-0327
Wada	Tadashi	PO-0013, PO-0341, PO-0381
Wagner	Edward	AS-0501
Wakeling	James	AS-0106, AS-0315, AS-0544, SS-0016
Walgaard	Stefan	AS-0249
Walker	Marika	AS-0204
Walker	Rob	AS-0291
Wallace	Angus	AS-0194
Wallace	Robert	AS-0425, SS-0062
Walsh	John	AS-0016, AS-0151, SS-0013
Walsh	Gregory	AS-0434
Wan	Willahelm	PO-0080, PO-0081
Wang	Yuxing	AS-0007
Wang	Weijie	AS-0097, AS-0158, AS-0195, PO-0246
Wang	Xi	AS-0216
Wang	Xuguang	AS-0370, PO-0224
Wang	Li.I	AS-0415, PO-0359, PO-0375
Wang	I.Lin	AS-0415, PO-0359, PO-0375
Wang	Lei	AS-0443
Wang	Ruoli	AS-0542
Wang	Ting-Ming	PO-0003
Wang	Yenting	PO-0007
Wang	Yan	PO-0170
Wang	Chao	PO-0202
Wang	Lizhen	PO-0210, SS-0030, SS-0031, SS-0033
Wang	Yawei	SS-0031
Wang	Zhouyi	SS-0034
Wang	Xiaoming	SS-0058
Wang	Zhexing	SS-0061

Author's Index

Last Name	First Name	Abstract Number
Wannop	John	AS-0065, AS-0202, AS-0359
Ward	Ashley	PO-0191
Warnhoff	Mara	AS-0536
Warren	Russel	AS-0130
Watanabe	Ryoji	AS-0344
Watanabe	Kohei	PO-0057
Watari	Ricky	AS-0184, AS-0459
Waters-Banker	Christine	AS-0314
Watling	Daniel	AS-0363, AS-0367
Waugh	Charlie	PO-0309
Waxman	Justin	AS-0413
WEBER	Jean-Paul	AS-0494
Weber	T	AS-0533, AS-0533
Wedge	Ryan	SS-0048
Wehrstein	Michaela	PO-0167
Weightman	Andrew	AS-0142
Weimar	Wendi	PO-0365
Weir	Gillian	SS-0078
Weiss	Kaitlyn	PO-0139
Welke	Bastian	PO-0099
Wells	Denny	AS-0187
Welsch	Götz	PO-0241
Wenderoth	Nicole	PO-0157
Wesarg	Stefan	AS-0166
Wesseling	Mariska	AS-0293, AS-0527, SS-0002, SS-0025
West	Daniel	AS-0325
Weston	Matthew	PO-0362
Whatling	Gemma	AS-0282, AS-0363, AS-0367, AS-0506, PO-0071, SS-0027, SS-0028
Whited	Amy	AS-0525
Whitting	John W.	AS-0071
Whittingham	Laura	AS-0361
Whyte	Enda	AS-0145, AS-0213
Wigderowitz	Carlos	AS-0195
Wilcox	Bethany	AS-0299
Wilken	Jason	PO-0266
Williams	Sybele	AS-0192
Williams	David	AS-0282
Williams	Jonathan	AS-0325, AS-0357
Williams	Sophie	AS-0342

Last Name	First Name	Abstract Number
Williamson	Walter	AS-0158
Willigenburg	Nienke	AS-0302
Willwacher	Steffen	AS-0521
Wilson	David	AS-0084
Wilson	Janie	AS-0338
Wilson	Chris	AS-0506, SS-0028
Wilson	Stephen	PO-0218
Winlove	C Peter	AS-0034
Winter	Samantha	AS-0386
Winwood	Keith	AS-0105
Wirz	Markus	AS-0346
Wochatz	Monique	PO-0068, PO-0382, PO-0384
Wohlman	Sarah	AS-0096
Woledge	Roger	AS-0398, PO-0047, PO-0065
Wolf	Alon	AS-0049, AS-0547
Wolf	Erik	PO-0266
Wolfram	Susann	AS-0105
Wolter	Marie	AS-0065
Wolter	Martin	PO-0068, PO-0132, PO-0382, PO-0384
Wong	Ivan	PO-0305
Wong	Tzu-Lin	PO-0323
Woodburn	James	AS-0457, PO-0291, SS-0010, SS-0023
Worobets	Jay	AS-0065
Wrigley	Tim	AS-0052, AS-0296, AS-0463, AS-0477
Wu	Will	AS-0005, AS-0100, AS-0101
Wu	Wen	AS-0056
Wu	Shuwen	AS-0066
Wu	Xie	AS-0203, PO-0106
Wu	Guoqing	AS-0231
Wu	Bing-Chang	PO-0149
Wu	Chung-Lin	PO-0346, AS-0273
Wu	Han	SS-0008
Wyatt	Marilynn	PO-0266
Wyon	Matthew	PO-0342
Wyss	Christian	AS-0077, AS-0139
Xavier	Bonnet	SS-0047
Xia	Rui	AS-0216, PO-0360
Xiang	Chen	AS-0190

Author's Index

Last Name	First Name	Abstract Number
XIAO	Xueming	PO-0000
Xu	Rui	PO-0215
Yack	H John	PO-0238, PO-0283
Yague	Héctor Robledo	AS-0280, AS-0493
Yamada	Satoshi	AS-0283
Yamada	Tetsu	PO-0122
Yamamoto	Noriyuki	PO-0013, PO-0341
Yamashita	Daichi	AS-0402
Yanagi	Hitoshi	PO-0013
Yanagiya	Toshio	PO-0093
Yang	Luming	AS-0066
Yang	James	AS-0327
Yang	Xianda	PO-0031
Yang	Bo-Ching	PO-0045
Yang	Sai-Wei	PO-0133, SS-0012
Yang	Bing-Shiang	PO-0151
Yang	Yang	PO-0184
Yang	Tzu-Hsiang	PO-0369
Yang	Chun-Ju	PO-0376
Yang	Cheng	SS-0032
Yang	Tai-Hua	SS-0080
Yao	Wei	PO-0026, SS-0033
Yao	Jie	SS-0030
Yap	Choon Hwai	AS-0038, AS-0440, SS-0065
Yared	Fares	AS-0456
Yates	Kathryn	AS-0299
Yawata	Takuma	PO-0153
Yázigi	Flávia	AS-0070
Ye	Peng	PO-0116
Yeadon	Fred	AS-0201
Yeadon	Maurice	AS-0447
Yeow	C.H.	AS-0258
Yeung	Shasha	AS-0417
Yi	Liu	PO-0131, PO-0267
Yoo	Si Hyun	PO-0237
Yoshioka	Shinsuke	PO-0244
You	Yu-Lin	PO-0268
Yoxall	Alaster	PO-0388
Yu	Lin	PO-0349, PO-0364
Yu	Jiabin	SS-0032

Last Name	First Name	Abstract Number
Yucesoy	Can A.	AS-0270, AS-0426, AS-0466, AS-0475, SS-0088, SS-0089
Zabjek	Karl F	AS-0380
Zaferiou	Antonia	AS-0224
Zajdman	Olivia	PO-0121
Zanetti	Katrina	AS-0236
Zanjanipour	Sahand	AS-0034
Zarbo	Ignazio Roberto	AS-0551
Zavatsky	Amy B.	AS-0348
Zavatsky	Amy	PO-0275
Zeitoun	Gabriel	SS-0005
Zeman	Josef	PO-0022
Zhang	Guanqi	AS-0058
Zhang	Shuqi	AS-0088
Zhang	Li-Qun	AS-0210
Zhang	Xini	AS-0216
Zhang	Ju	AS-0417
Zhang	Chunqiu	PO-0026
Zhang	Qiang	PO-0106
Zhang	Qingyun	PO-0208
Zhang	Y	PO-0338
Zhao	Kristin D.	AS-0047
Zhao	Feng	AS-0122
Zhao	Liguo	AS-0136, AS-0390
Zhong	Liang	SS-0065
Zifchock	Rebecca	PO-0080, PO-0081
Zimmermann	Christina	AS-0531
Zioupou	Peter	PO-0027
Zoffoli	Luca	AS-0081, AS-0285
Zoljanahi Oskui	Iman	AS-0397
Zou	Zhenmin	PO-0094
Zsoldos	Rebeka	AS-0384
Zulian	Tatiele	PO-0297

FOLLOW THE FORCE WITH AMTI AT ISB 2015!

Biomechanics, Engineering, Science,... the World is fundamentally multi-axial. The complexity of these environments can only be accurately observed, measured and tested with multi-axis instruments.

AMTI's innovative technology creates the most reliable and precise multi-axis force platforms and sensors.

AMTI joint simulators provide true to life testing environments capable of simulating all joint motions and loads of the human body.

**AMTI ALWAYS SURPASSES BOUNDARIES, SO
FOLLOW THE FORCE AND VISIT US AT BOOTH #53.**



INSTRUMENTED TREADMILLS



VIVO JOINT SIMULATOR



OPTIMA FORCE PLATFORM

Transform the way you think
about motion capture.

See a demo at the Vicon booth



VICON NANTAGE
Intelligence in motion



Platinum sponsors of ISB 2015